DAILY NEVADA STATE JOURNAL

VOL. LXII. RENO, NEVADA, TUESDAY MORNING, SEPTEMBER 27, 1904. No. 150

MR. BRYAN'S GREAT NEVADA MASTERPIECE

OPENED THE EYES OF BLIND LAST NIGHT

STRONG comparison was made between Parker and Roosevelt in which it was shown that one was a man of peace, the other a man of war; one dangerous as ruler of a great nation, while the other is safe; a cool-headed, conservative life vs. a restless, strenuous one

McKissick's Opera House Was Crowded as Never Before to Hear the Greatest Orator of the Present Age on Behalf of Democracy

Amidst the booming of guns, through the flashlights of bonfires and under the strains of beautiful music from the Wheelmen's band, the people of Reno last night wended their way through the storm to hear William Jennings Bryan speak.

Long before the appointed hour came, McKissick's opera house was crowded. Every seat was taken up stair and down, and standing room was scrambled for by men and women in a frantic effort to hear the greatest orator of the world today.

And when the distinguished speaker arrived, escorted by some of Nevada's greatest men, a storm of applause, long and loud shook the building and the great mass of humanity that occupied it

Not less than one thousand people crowded into the theatre and forced their way inch by inch to the front until every portion of the large building was occupied. Hundreds who came later could not get near the door and left through the rain storm for their homes very much disappointed.

For more than an hour before the time announced for the speaking, great bonfires lit up the space of ground in front of the theatre and the booming of guns startled the people in the city. The Wheelmen's band dispensed beautiful music and the people were all looking to the hour when the orator of modern times would begin his speech.

Mr. Bryan was escorted to the stage by Governor Sparks and Senator Newlands and a large number of leading Democrats and Silver men who remained seated on the stage with him.

Governor Sparks introduced the speaker briefly, but with appropriate words. He not only pronounced Mr. Bryan the orator of America, but the orator of the age.

Mr. Bryan arose amidst a deafening applause and said in part:

'I have felt so much interest in this State because of its support in 1896 and 1900 that I terminated my intended rest and felt that it would be restful to see you again and I want the privilege of coming back every once in a while during the next fifteen or twenty or thirty years

"I have figured that I have about thirty years yet of active political life and it will take that much time to get even with you for what you have already done for me

"As a citizen of this country and as one interested in the problems with which the people of this nation have to deal, I am anxious that we shall have all the help we can get, and while I feel a personal interest in many of the people of this State and in some of those who are candidates, whom I know, yet my interest in the things for which they stand is much greater than my interest in the individual

"You have to elect in this State a United States Senator and that United States Senator will hold for six years. He will hold during the entire next presidential term of the candidate to be elected in November—I trust that it will be Parker—he will hold two years beyond that term and in the meantime, between then and now, it may happen that the Senate will be so close that one Senator may decide the casting vote.

"I remember on one occasion within the last six years there was a question before Congress where one vote would have changed the result I believe that one of the most important questions, if not the most important questions that has come before the Senate in the present generation, is what is known as the Bacon Resolution That resolution was supported by Democrats and a few Republicans. It promissed independence to the Filipinos and when the vote was taken, it was a tie, and the vote of the Vice President defeated the resolution, denied the promise and I believe the failure of that resolution has cost us the lives of several thousand American soldiers. Had that promise been made, we would have had peace in the Philippine islands

"Had the promise been made in that resolution there would have been no question of imperialism before the American people and they could not have said that our effort to secure control of the government upon a platform that promised independence was encouraging the Filipinos to resist our government.

"The failure was brought about by a single vote, and who does not know but what there may be within the next six years a time when a single vote will prevent or secure the passage of questions of like importance. And, therefore, I am anxious to see Nevada send a Senator who is on our side on the great questions before the American people and whoever your candidate may be, if he stands for the people's side of upblic questions, I am unwilling to come from Nebraska into Nevada and say a word in his behalf, if anything I may say would have any influence in his favor

"You are peculiarly fortunate in the fact that you have as your Democratic and Fusion candidate a man who, in a special degree represents your State.

"Sometimes you will find a man who represents a certain interest in the Senate. It seems to me that in this State you have a chance to send a man to the United States Senate, a man who represents every great interest in your State, who has interests in mining, and the mining interest is a great interest in this State.

"It was the mining interests that first brought Nevada into notoriety, and I am glad to know that in the southern part of the State they are developing fields that may again bring Nevada into notoriety as a great mining State. It is one of the principal interests of the State ;so is agriculture ,and with the enforcement of the Newlands' act for the reclamation of

(Continued on Page 5).

DEATH MYSTERY AMONG THE RED MEN

Buried a Tribal Enemy in Potter's Field at Hour of Midnight and Excited the Grave Digger and County Coroner to Action

Was it suicide or murder? This perlexing question is now puzzling the coroner and other officers of the city, concerning the death of an unknown Indian, whose body was found in a newly made grave in the potter's field.

Indians have been questioned concerning the burial of the body either say that they know nothing of the death or that he was a Walker Lake Indian, had committed suicide by taking wild parsnip

While working in the potter's field last week the grave diggers discovered a new mound. There was no head board on the grave and every evidence of a fresh burial, and they began an investigation. It could not be ascertained when the grave had been dug or whose body it contained. They grew suspicious and reported the matter to John Gulling, of the firm of Perkins & Oliver, undertakers of this city, who in turn reported the case to Coroner Updike

The Coroner visited the cemetery and inquired of the grave digger and others in an endeavor to discover where the grave had been made and who had made it, but his efforts were all in vain. He then went to the burial ground in company with John Gulling and dug up the body.

A pine coffin was lifted to the surface and when the cover was removed the body of an Indian was exposed. The corpse was badly decomposed and the Coroner was unable to discover whether or not there were any wounds on the body.

After exhuming the body the Coroner and undertaker began an investigation of the case and visited the Indian camps around the city, making inquiries concerning the mysterious burial. At first the Indians claimed to know nothing of the affair and would not talk. Upon pressing the case, however, they were told later by several redmen that the "good Indian" was of the Walker Lake tribe and that he had committed suicide by eating wild parsnip.

The Piute Indians around the city then confessed that they had buried him late at night and that they had put him in the Potter's field, because several other Indians had been buried there.

The Coroner is not satisfied with the statement made by the Indians and will investigate the matter further and ascercertain if possible whether or not a crime has been committed.

The belief now is that the Indian was possibly sick and that the others assisted in sending him to his 'happy hunting ground' to ut him out of misery.

FILIPINOS WANT BRANCH OUT ALONE

The Governor of the Islands Reports to the President That the Natives Are Loudly Clamoring for Self-Government

By Associated Press]

WASHINGTON, D. C., Sept. 26.—President Roosevelt is in receipt of a letter from Luke E. Wright, governor of the Philippines, in which the governor discusses frankly some of the conditions which he encountered in directing the government of the islands. Under date of August 15th, Gen. Wright wrote in part, as follows:

"The effect of the continued discussion of the capacity of the Filipino for self government is having its effect here and makes our task more difficult that it otherwise would. Unless a man is equipped with intelligence and those qualities which make him fit for good citizenship, more easily can he be persuaded that he is possessed of all these qualities.

"These people have their full share of ambition and vanity and they also have their full share of recklesness. There is a numberd of half formed characters who are ready for intrigue in any direction which promises them profit or power. It is this class which has largely given force and direction to the Aglipayan movement and has recruited its ranks from ignorant and dangerous elements.

"In this general connection I may say to you as a matter of information that the agitation in the United States from Filipino independence and the spoken and written utterances of the prominent men there who are urging it, are all brought here and published in the native newspaper and are being made text for editorials insisting that Philippine people are now ready to become independent.

"The effect of all this is distinctly injurious. Its tendency is to renew the influence of the old insurrection leaders and make them active in preaching old propoganda. This, in turn, has the effect of demoralizing and weakening the more conservative and thoughtful Filipinos, who fear that if they speak out as they really think, they would be considered enemies of their people and lose their prestige with them. Those of more prominent and best educated and who naturally have their ambitions are inclined to join in the general cry."

Arrested a Deserter

Officer Elder arrested a man on Commercial Row last night for being drunk and disorderly. The fellow was very talkative and while going to the station house told the officer that he was a deserter from the United States Coast Artillery at the Presidio in July and wanted to go back. He gave his name as Herbert R. Nixon.

FREE THINKERS HAVE INVADED OLD ROME

he Pope Issues a Manifesto Giving his Condemnation in the Usual Terms of the Catholic Ghurch.

By Associated Press]

ROME, Italy, Sept. 27.—In regard to the recent Congress of Free Thinkers which convened at Rome and attacked the Catholic church, the Pope made the following observations in a letter written by him to Cardinal Respighi:

"A new cause of bitterness has been added to the many anxieties, which especially in our time accompany the government of the Universal church. We have learned with infinite sorrow that it is asserted that cultivators of free thought have met in Rome, while the painful echo of their speeches is unforutnately confirmed by their grim signs. Intelligence is the noblest gift of the Creator and the Creator has granted it to us, but it becomes sacreligious when it rejects the direction and the comfort of the divine truth.

The Pope says the insult was rendered more grave by the free thinkers meeting in Rome, the city which has been destined as the depository of the faith, thus taking from Rome its designation as the tranquil, respected home of Christ's Vicar. "We therefore," the Pope adds, "will make our offense offered to God, gathering in our heart all its bitterness." The Pope recognizes that even on this occasion God sent comfort through manifestation of filial affection received yesterday from 10,000 members of Catholic Association of French youths, but he wishes to have in Rome a solemn function of atonement for the outrage to the Divine Majesty and for the vindication of honor and good name of the city.

them owing to the failure of the laws of Switzerland to interfere with political refugees and therefore the Russian terrorists are at liberty from their haven in the Alps to continue the work of assassination of the Russian ministers so long as they are able to find emisaries willing to risk their lives, the organizers never venturing to carry out their own designs.

Six men who engineered the Plehve plot, according to the result of the Russian police investigation, are declared beyond a shadow of a doubt to have organized a series of political crimes beginning in 1903.

Indications are discerned at St. Petersburg that Japanese are planning a flanking movement against Kuropatkin's left to compel the retirement from Sinatsinlin. Kuroki is supposed to have a design in crossing the Hun river at a point considerably east of Mukden, from which he is expected to move down the stream and co-operate with the army from Sianchan, while Oku and Nodzu hold Kuropatkin south of Mukden]

LADIES' MERCERIZED UNDERWEAR...

VESTS AND TIGHTS—Come in white and delicate shades of pink and blue.....Price $1.25 and $1.50 per garment
Ladies' Out-size Vests and Pants in sizes 7, 8 and 9,.....Price 75c per garment
We also have afull line of Ladies' Cotton and Wool Union Suits in white or natural grey.....Prices from $1.50 to $7.50 suit
Ladies' Black Tights.....Prices from $1.50 to $3.00
LADIES' COTTON RIBBED UNDERWEAR—Fleece lined in cream or natural colors.....Price 25c garment
LADIES' COTTON RIBBED UNDERWEAR—Fleece lined, very elastic, good quality, and comes in cream or natural color

Millinery

Another invoice of Millinery just received. Art style, and quality of our goods is being very much appreciated by our customers, as well as the exclusive system, We carry as fine a line as any large city.

LADIES'

A FOOL JUSTICE MAY CAUSE COMPLICATIONS

By Associated Press]

WASHINGTON, Sept. 26.—Hugh Gurney, third secretary of the British Embassy was arrested at Pittsfield, Mass., for speeding his automobile. When taken before Jutice of the Peace Lee, Gurney refused to plead, claiming under the international law that he could not be arrested for any crime. The Justice replied that he did not recognize the international law in his court and fined Gurney $25 for contemnt

NINE THOUSAND MEN RETURN TO WORK

By Associated Press]

CHICAGO, Sept. 26.—Nine thousand men returned to work without union regulations of any sort today when the three Chicago branches of the International Harvester Works and Pullman Company re-opened their shops after a shut down of two weeks. The men not only returned to their former places as individuals, but they also to a to

...A Delicate Throat..

Probably you hayn't had any trouble for several months, but you may have now. Cool nights and snappy mornings may bring unpleasant reminders of your delicate throat. If you grow hoarse without any apparent reason, if an ugly little hack arises, take Cann's White Pine Cough Syrup at once. It soothes and heals, it drives away that raspy soreness in the throat. Best of all it prevents those severe spasms of coughing which are so likely to produce soreness of the lungs.

NEWSPAPER ARCHIVE®

TERMS:

One year, by mail	$6 00
Six months, by mail	3 00
Three months, by mail	1 50
Per week (by carrier)	15

CITY AGENTS:

Harry Davis.....Commercial Row
Rosenthal & Armanko.....Virginia Street
Dunn & Lemmon.....Carson, Nev.
T. E. Edwards.....Tonopah, Nev.
F. H. Bangham.....Susanville, Cal.

TO SUBSCRIBERS—Parties who do not receive their papers have any cause of of complaint will oblige by notifying this office.

$10 REWARD—Will be paid for information that will lead to the arrest and conviction of parties stealing copies of THE JOURNAL from the premises of subscribers.

Entered in the Postoffice at Reno., Nev., as 2d class matter

TYPOGRAPHICAL UNION LABEL RENO, NEV.

HOUSE VOTE ON THE IRRIGATION BILL

Nevada Republicans have made the claim that the Irrigation Law was passed in a Republican House and Senate. Here is how they passed it in the House. The vote is taken from the Congressional Record.

Democrats—	
For Passage	78
Against Passage	13
Total	91
Republican—	
For Passage	68
Against Passage	42
Total	110

Democratic plurality for passage, TEN.
Republican majority for defeat, TWENTY-NINE.

AN ESTIMATE OF JUDGE PARKER.

A SPECIAL writer attached to the staff of the New York Times gave his paper a rather complete sketch of Judge Parker, the Democratic candidate In his estimate of the man, this writer says

"It is a little unfortunate that he was so little known to his countrymen before his nomination, it is hard to teach a fair judgment in the height of a political campaign, where every word and action is distorted If he is elected the people will have ample time to learn that he is a man of strong and powerful character one whose ideals are so high that even among Presidents he has not much company, and who sticks to these ideals with the obstiny that nature planted in him when she gave his red hair and his big laugh, one who is as far as possible removed from the human iceberg type, who is a warm-hearted man, a fighter, and a very hearty, human, wholesome, typical American gentleman '

Referring to the Judge's love for his life's work, the Times' writer says

"The day he resigned from the bench of the Court of Appeals was the saddest day of his life since the death of his boy He was giving up his life work, his career, and though he kept himself perfectly in control his regret was evident To the men who had accompanied him from Esopus to Albany that day a new light was shed on the famous gold standard telegram It was evident to them that there was a man who actually would not have cared if a nomination for President had been taken away from him after he had it within his grasp his loved judicial work would have repaid him And in their minds it is a question whether he would not, after all, prefer to remain in the humbler station and whether he is not sacrificing the chief pleasure of his life from a sense of duty

'It is absolutely the belief of the men who know him that he now seeks the Presidency entirely because of his desire to restore the government to the old constitutional boundaries from which it has escaped in consequence of the encroachment of the three branches of government upon each other

"When he has done that he will be glad to return to private life, hence it was not hard for him to make his announcement that he would not be a candidate for a second term"

THE DIFFERENCE ILLUSTRATED.

PRESIDENT ROOSEVELT says there are good trusts and bad trusts. He may have meant by that statement that trusts located in a free trade country like England are the "good" ones—the Borax Consolidated for example This is an English corporation, $16,000 000 capital, and is cited to show the difference between a trust in a free trade country and one in a high tariff country like the United States It is world trust, and the Pacific Coast Borax Company of this country, is the greatest of the twelve companies in the trust, and probably supplies as much borax as all the other companies combined. This world trust sell refined borax today in this country at 7¾ cents and in England at 2½ cents per pound Much of the borax sold in England is borax from the mines of California, and is refined at Bayonne, N. J., and exported to England. The duty on imported borax is 5 cents per pound, and was raised from 2 cents in 1897 by the Republicans When the duty was 2 cents borax sold here at 5 cents. As a matter of history it may be stated that had there been no duty on borax here there would have been no world trust The exorbitant time when, over the acquitting report of his own commission, he removed a state's attorney from the office to which the people had elected him, here in the city and county of New York, to the time when, by a scratch of his pen, he usurped the power of congress and added many millions of outlay to the pension rolls? Is he not responsible for the fly-by-night theatrical combination miscalled the Republic of Panama? Was his treatment of Miles and Schley the act of wise or considerate President? Was his promotion of Wood just, either to the army or the people? Was his proceeding in the postal scandals not a schuffle, designed to suppres, whilst seeming to expose? Were his operation against the Northern Securitie not the merest play to the galleries, achieving thus far nothing beyond the throwing of a little dust into the eyes of the unthinking people?"

Dr Henry Wade Rodgers, former President of Northwestern University, a distinguished writer on constitutional law and the present dean of the law department of Yale University, concerning President Roosevelt, expressed himself, in a speech to the Connecticut State Convention as follows "Since he became President he has shown, not only by his treatment of Panama and by his action in the pension matter, as well as by his dictatorial assumption of authority in every department of the government such a disregard of the limitation of power as to lead many thoughtful men to distrust his wisdom. It is this distrust which perhaps more than any other reason has led the independent press of the country, almost without exception, to pronounce against him in this campaign and to regard him as a dangerous pilot for a great ship" .

The prospects for Democratic success in the great State of New York are growing brighter every day, in fact there is hardly any doubt that Parker add Davis will carry the State by a very large majority The revolt against Odell, his treachery, his selfishness and his corrupt associations is widespread. The Syracuse Telegram says it infects not only independent Republicans, who will aid Democrats in rescuing New York State from the Odell clutches of political and civil leprosy The strong State-ticket nominated by the Democrats at Saratoga last Wednesday insures its election.

C E MACK, President — C. E CLOUGH, Treasurer
H L DEHART Vice-Pres — G F BLESSING, Secretary

The Reno Press Brick Co.

MANUFACTURERS OF

PRESSED BRICK And TILE

Capacity 20,000 Pressed Brick per Day

OUR CLAY has been thoroughly tested by Eastern experts and pronounced first-class in every respect Prices and samples sent on application Correspondence solicited

Office and Works, RENO, NEVADA

Groceries, Fruits, Vegetables, Wines, Liquors

The Best Goods the Market Affords in Stock
Give Us a Trial Order

THE RAILROAD LODGING HOUSE

Newly Furnished Throughout — Opposite the Passenger Depot
A. T. DORMIO, Proprietor — Reno, Nevada

JOURNAL ADS PAY

PERKINS AND OLIVER

226-228 SIERRA STREET

The most complete and modern establishment of its kind on the Pacific Coast Phone Main 231
Residence Phone Main 233

NEAR THE MASONIC HALL

GOOD GROCERIES — Telephone Brown 423

Fruits, Vegetables, Eggs and Butter at the Lowest Prices. Free delivery

COFFIN & LARCOMBE — Sierra St., Reno Nevada

NOTICE, RARE TREAT

All wishing 14 or 16 inch oak stove wood for winter may secure same by leaving their orders at LANE & CO'S dealers in all kinds of wood and coal. First come first served. Phone Red 215.

RENO DAIRY - - DOWNING & HAGON

Successor to Silver State and Robbins' Dairies

Prepared to furnish fresh Milk, Cream and Butter to any part of the City. Ring us up Phone Red 35.

"Swagger" Portieres

Our line of portieres is very complete, and contains some of the swellest creations on the market

At $12 00 the pair we offer some very beautiful portieres. Made of the best heavy quality Armure and basket weaves—50 inches wide by 3 yards long—mercerized finish They are certainly very "swagger."

Some exceptional qualities at $2 25 the pair

Cash or Credit

Easy to Buy and Easy to Pay
AT

John Breuner Co

119-121 Virginia Street, bet. First and Second, Reno

EDUCATE FOR BUSINESS

Get ready to make a place for yourself in the world. Those who are prepared get the good positions Take a course at

ATKINSON'S Nevada Business Institute
RENO, NEVADA

It is a reliable, up-to-date, a thorough school Endorsed by leading men everywhere Send for catalogue

Fall Term Opens September 12th

John Wieland's Extra Pale Lager Beer

Strictly Union Labor Made

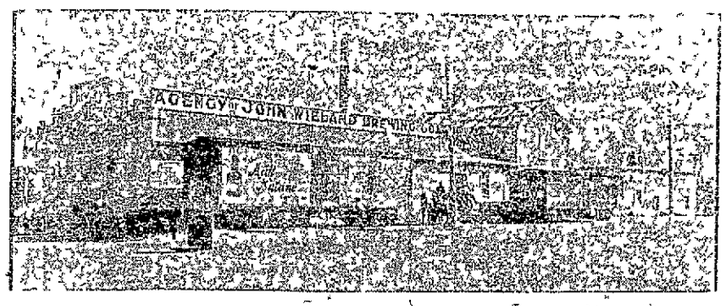

Anheuser-Busch St. Louis beer bottled Fredricksburg, San Jose.
Agent State of Nevada for Shasta Mineral Water.
O G BENCHUETZ, Wholesale Dealer. Reno, Nev.
TELEPHONE BLACK 216

Something Good To Eat Any Time...

That is going to be our motto. We will be open for business Sunday, September 11th. We will remain open day and night and will make a specialty of everything the market affords Our restaurant will be first class throughout and good service will be one of the features.

The Turtle Restaurant
FRANK BORK, PROPRIETOR
29 E. Second Street — Reno, Nevada

RENO, NEVADA

CAPITAL $200,000

The only National Bank in Washoe County.

Washoe County Bank
RENO NEVADA

Capital Fully Paid Up $500,000 00
Surplus and Profits $100,000 00

A general Banking Business

Exchange Department

Issue Travelers and Commercial letters of Credit, Drafts and Money Orders, available in all parts of the world.

Savings Department

Pay interest at rate of 3½ per cent per annum on deposits

Insurance Department

We insure property against loss by fire, representing ten leading Fire Insurance Companies

GEO W MAPES — President
M. E WARD — Vice President
F M ROWLAND — Vice President
C T BENDER — Cashier
GEO R TAYLOR — Assistant Cashier
Directors—H. M Martin, D. A. Bender, A H Manning

WE SOLICIT YOUR BUSINESS

Bank of Nevada
RENO, NEVADA

G F TURRITTIN — President
M SCHEELINE — First Vice President
P L FLANIGAN — Second Vice President
EUGENE HOWELL — Sec'y and Cashier
R C TURRITTIN — Assistant Cashier
Directors—Daniel Meyer, G F Turrittin, A G Fletcher, P L Flanigan, Moritz Scheeline, R L Douglass, and Henry Anderson

Paid Up Capital, $600,000

Accounts of Banks, Corporations and Individuals received on the most favorable terms

INTEREST PAID ON TIME DEPOSITS

Buy and sell exchange on all principal cities of the United States Canada, Europe, Asia and Africa

Messrs Scheeline and Osburn are resident agents for twenty-eight Fire Insurance Companies, the total assets of which are $217,640,081

Safe deposit boxes for rent, prices according to size, varying from $3 to $12 per annum

WE SOLICIT YOUR BUSINESS

Savings Department

The Bank of Nevada begs to announce the opening of its Savings Department on July 1, 1903 Savings books will be issued for deposits of $1 and upwards Address, Savings Department, Bank of Nevada Reno, Nev

McCORMACK

CELEBRATED LINE HARROWS PLOWS AND MOWERS

Headquarters for Fresh

SEEDS

Our Specialty is Alfalfa

Reno Mercantile Co.
Phone Red 114

Reno Cold Storage Plant Now Complete

Perfect facilities for the Storage of - --

EGGS, BUTTER, CHEESE, POULTRY, BEER, Etc.

Reasonable rates per month or season-----

Reno, Power, Light & Water Co.
Office Virginia and Second Sts.

Western Ore Purchasing Co.,

Samplers and Purchasers
Gold, Silver, Copper and Lead Ores.
Highest Cash Price Paid

CHARLES SNYDER, Manager.
Reno, Nevada

NewspaperARCHIVE®
NewspaperARCHIVE®

Says He Will Give the People a Good Show on Wednesday Night at McKissick's

James J Jeffries, the hero of the prize ring was in Reno a few hours yesterday While the admirers of Mr Bryan, the champion of silver and American oratory, were listening to his eloquent speech at the State University the worshippers of the great man of the ring were fawning over him about the streets and in the saloons of Reno

Mr. Jeffries was on his way to Carson City where he played the leading role in Davy Crockett last night. He will play to-night at Virginia City, and to-morrow night will hold the boards at McKissick's, in Frank Mayo's great play, Davy Crockett, the Tennessee backwoodsman

Mr. Jeffries will arrive in Reno to-morrow early in the day, and will be the guest of a number of friends in this city in the afternoon and evening before the play begins When seen by a Journal representative, the great fighter said

"We had a very pleasant trip out from San Francisco No, I did not put on the play on the way up I will appear in it for the first time to-night at Carson City I have my lines down well and have been rehearsing for sometime under an experienced actor. I have always had an ambition for the stage and hope to make a success I have a number of friends at Carson City, and shall make my debut with the confidence of having an audience full of sympathy for me at least, and who would look over any slight errors that any man might make on his first appearance in a play

"I met a number of my friends here today, and they treated me well I like the looks of Reno and believe that it has great prospects

"I will return Wednesday and give you Davy Crockett at McKissick's in the evening I will have played twice in this wonderful drama, which I like very much, and will do my best to give your people a good interpretation of the rugged character which I shall represent

"The boxing round will also be given plenty of time to give the audience an idea of the real thing"

The Only Race Won!

By the Reno Wheelmen's Relay Team at San Francisco, September 9th, 10th and 11th was won on a "Nevada," against a field of forty-five starters

The "Nevada" won from scratch against the best riders on the coast This was in the two-mile handicap the hardest and fastest race run. Ride a Nevada the wheel that is made by us for the rough roads of Reno. Easy riding and durable Prices, road wheels $35 to $60 Racers, $50 to $60

NEVADA CYCLE MFG CO,
18 and 20 West Second st

Dissolution of Partnership

Notice is hereby given that the copartnership formerly existing between M T Coats and Alex White of Reno Nevada under the name of Coats & White, engaged in the retail liquor business therein is this day dissolved by mutual consent Said firm having this day sold their said business to one A I Smith, who has assumed all the indebtedness of said firm and to whom all bills must be paid

M T COATS,
ALEX WHITE

Dated Sept 23, 1901 S233w

A Successful Trip

Robert Cleator of the Cleator-Dexter Company has returned from the Massachusetts shoe centers, where he succeeded in purchasing a large and specially selected stock of footwear The goods comprise the cream of fall and winter footwear and are without doubt the finest lot of footwear ever brought within the confines of the State People who appreciate good shoes have something to look forward to

Thirty Days For Gunfighting

William Ashton, who was arrested last Saturday for threatening to shoot a waiter at the Mocha Coffee House on Commercial Row, when the waiter requested him to pay for his breakfast, was sentenced to thirty days in the county jail by Judge Nash yesterday Ashton plead guilty to the charge against him and said that he was drunk when the fight occurred or that he woul never have pulled a gun

Art Needle Work.

Ladies interested in Art Needle Work should see the new designs and materials at Mott's Bazaar This firm make a special effort in this line and always have the newest designs in Pillow-Tops, Table Covers, Centre Pieces, etc They do stamping to order and carry the Carlson Currier Co's Wash Embroidery Silk

Dr. Bergstein's Quarters

During his stay in this city Dr. Bergstein will be found at rooms 43 McCormack building Those wishing to see him will find him there during regular office hours

New York People Are Learning of the Great Opportunities Offered Here

Nevada's fame is still spreading From ocean to ocean it reaches and even beyond these. The world is looking this way, but those closest to us and know us best are coming quickest.

The following dispatch from New York City to the Sacramento Bee gives an idea of what they think of us there

NEW YORK, September 24—In a letter to a relative in this city, a Southern Pacific official of high position advised his nephew here to take up his residence in western Nevada as soon as he can make the transfer. The letter says

"I am in a position to advise you that there is every reason to believe the Western Pacific Railroad (Gould line) is soon to begin construction, paralleling the Southern Pacific practically from Ogden to Winnemucca The road may continue on to Reno, but this is not yet settled Possibly from Winnemucca, the line will go directly west, cutting the Sierra either at Beckwith Pass, or a pass about eighty miles further north In the latter event a spur will be built south to Reno

"Sparks is to be the great town and in my judgment it will, with Reno, become a second Omaha. I have your interests at heart and speak advisedly when I say you cannot do better than locate in western Nevada. Progress there in the next five years, because of irrigation, mining and railroads will make a boom city somewhere between Battle Moutain and the Sierra I believe Reno will be the city"

An Opportunity.

Educate yourself without interrupting your daily work, by attending night school at Atkinson's Nevada Business Institute You want to get above your present position, do you not? Improve your evenings then, getting ready Learn shorthand and bookkeeping They are money makers Atkinson teaches these subjects thoroughly

Colorado Couple Married

Dennis Boyle of Aspen Colorado and Miss Katie Coan of Cripple Creek were married in this city yesterday afternoon by Judge Nash The young people will remain in the city for a few days and will then visit on the coast

NEGLECTED COLDS

Every part of the mucuous membrane, the nose, throat, ears, head and lungs etc, are subjected to disease and blight from neglected colds Ballard's Horehound Syrup is a pleasant and effective remedy 25c 50c, $1 00 W Akendrick, Valley Mills, Texas writes "I have used Ballard's Horehound Syrup for coughs and throat troubles It is a pleasant and most effective remedy" For sale by T. R Cheatham, druggist

SPRAINS.

S A. Read, Cisco, Texas, writes March 11th, 1901 "My wrist was sprained so badly by a fall that it was useless, and after using several remedies that failed to give relief, used Ballard's Snow Liniment, and was cured I earnestly recommend it to any one suffering from sprains" 25c, 50c, $1 00. Sold by T. R. Cheatham, druggist.

Nature.

Medicines that aid nature are always most effectual Chamberlain's Cough Remedy acts on this plan. It allays the cough, relieves the lungs, aids expectoration, opens the secretions and aids nature in restoring the system to a healthy condition. Sold by all druggists.

Persons of neglected education have a bonanza in Atkinson's Night School

BURNS & FISHER

School Hats

For Misses and Children

Also a full line of those chic smart Walking Hats for ladies.
Remember our dress hats are something out of the ordinary.

116 Virginia Street
G and Theatre Building

Theatrical Woman on a Train Causes a Stir Among Men by Her Negligence

A lost purse at the depot yesterday morning caused considerable excitement for the time. It was while the crowd was standing along the track waiting for Mr. Bryan and Champion Jeffries to arrive that the episode occurred

The report was current that a purse had been snatched from a woman by one man who gave it to another man The people were indignant and the officers were on the alert

It simmered down to the fact that a porter found the purse and gave it to a man who claimed it It belonged to a woman belonging to a theatrical company and one of the men members of the company had taken the purse from the porter and held it for a while in order to alarm her He was successful and caused considerable excitement besides In spite of Reno s reputation for rowdyism, she will not stand for lawlessness of any kind, and especially the robbery of a woman

Funeral of William Brown

The funeral of the late William Brown took place from St Marys church on Lake street yesterday afternoon at 2 o'clock Rev Father Reynolds officiated and the interment was in St. Mary's cemetery Brown died from injuries received in an elevator accident at the Flanigan Warehouse, where he was employed

Stirs Fond Recollections

How dear to your heart is the recollection of the old-fashioned pies and pastys, that were made by the dear old mother in the long ago. The management of the "Old Homestead" were fortunate enough to secure a chef who received his first lessons in the cullinary art from his grand old mother. Patrons of this popular restaurant say that a piece of pie prepared by the hands of Chef W H West tastes like a "letter from home" Home cooking pure and clean as it was in the old kitchen at home is the order at the 'Old Homestead" S3tf.

Imjrove your evenings Study shorthand at Atkinson's Night School

Official Report of Transactions in Recorder and Auditor's Office

Deed—T F Duaway to Clay Peters South one-half of lot 5 in block W of the city of Reno, according to the official may Consideration, $1 000

Deed—T F Dunaway et al to Clay Peters North half of lot 4 of block W of the city of Reno according to the official map Consideration $1,0000

Warranty Deed—J McCormack to J C Driscoll Lots 4 to 7 inclusive of block 3 of the McCormack addition to the city of Reno Consideration $350

Warranty Deed—Mrs Janette Miller to C A Koontz Lots 2 and 3 and part of 4 of block W of the Powning addition to the city of Reno, according to the official map, Consideration, $1,00

Deed—Hibbard, McPhail & Stewart to B W Seymour Lots 4 to 13 and 20 to 29 of the New Town Tract of the town of Sparks Consideration, $10

Deed—B W Seymour to A A Hibbard Lots 1 to 16 in block 32 of the New Town Tract of the town of Sparks Consideration $10

Grapes for Sale

We have received 120 tons of fine wine grapes They make choice jellies and we have decided to give the housewives of Reno an opportunity to try them For the next few days we will sell them in any quantity desired for two cents per pound

S11m1 A. T. DORMIO and F. MARRA

Sour Stomach.

When the quantity of food taken is too large or the quantity too rich, sour stomach is likely to follow, and especially so if the digestion has been slowly and not too freely of easily digested food Masticate the food thoroughly Let five hours elapse between meals and when you feel a fulness and weight in the region of the stomach after eating, take Chamberlain s Stomach and Liver Tablets and the sour stomach may be avoided For sale by all drugists

When troubled with constipation try Chamberlain s Stomach and Liver Tablets They are easy to take and produce no griping or other unpleasant effect For sale by all druggists Chamberlain's Cough Remedy Aids

Little Demons

Aching tender Corns are the little demons of the feet, that can do a great deal to make life a burden. Get rid of them by using

REGAL CORN CURE

for two or three nights This is an easily applied and cleanly preparation and absolutely sure in its results One bottle is more than enough for a large crop of Corns 25 Cents Good for bunions and callouses too

Cheatham's Drug Store, 136 Virginia St

SPECIAL SUIT SALE

$13.95

Monday, Tuesday, Wednesday

We have put aside for three days selling

50 TAILORED SUITS 50

In a variety of styles and materials all this season's best sellers and made to sell for $18.50 to $25.00. You can have the choice of these suits for

$13.95

For Three Days Only

See our Window display. We have the largest assortment of Dress and Walking

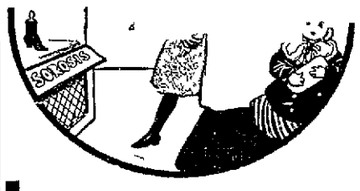

AD ANCE FALL STYLES

In Footwear are ready We are prepared to show this fall and winter the best fotwear it is possible to buy—much better puality than the shoes you find in the average shoe store The styles are up-to-date, the workmanship is of the highest, and yet the prices are always as low as it is possible to sell such good shoes for. Our $3 50 shoes compare very favorably with many $5 00 makes

CLEATOR=DEXTER CO

..FALL UNDERWEAR..

FOR 25 cent GARMENT

Ladies' fine ribbed cotton vests and pants in white or grey—good weight for fall weather.
Children's ribbed fleeced garments in grey,—vests, pants and drawers.
Ladies' knit corset covers, long sleeves and high neck
Boy's ribbed cotton vests and drawers in grey.

FOR 25 cent GARMENT

MOTT'S BAZAAR

Telephone Green 171 123 Virginia Street

THE RIVERSIDE HOTEL

The only strictly first class hotel in the State of Nevada Large sunny elegantly furnished rooms. Electric lights, hot and cold running water and return call bells. Electric elevators. All outside rooms Dining room of comfort and an unexcelled table. Situated on the banks of the Truckee river away from the noise of the city. Beautiful surroundings.

H. J. GOSSE

SOUTH VIRGINIA STREET — RENO NEVADA

THE OWL BAR

BERGMAN & WILLIAMS, Proprietors

Makes a specialty of handling Riter's Steam Beer, also fine Wines, Liquors and Cigars.

M. F. GOODWIN & CO....

We will have our second showing of Millinery for Ladies' Misses and Children this week
Our Pattern and Tailored Hats have been carefully selected from several of the best millinery houses in San Francisco and Chicago This enables us to secure the newest ideas and materials from the best trimmers in the country and avoids that sameness that comes in buying from only one house—or one make hat The ladies appreciate this and it has made a reputation for our house It is our ideas as they come out—best materials and workmanship and reasonable prices It is a pleasure to show our hat whether you buy or not

204 Virginia Street

SAVE YOUR EYESIGHT!

PLASTERER CONTRACTOR

J. F. SNYDER

PLASTERING, CEMENT and ORNAMENTAL WORK

419 Vine street, cor. Fifth

Kenneth Donnellan & Co.

The Pioneer Brokers of Tonopah and Goldfield.

Issue each week a Market Letter descriptive of the developments at the great camps These letters, by reason of being conservative, and based upon facts and official figures have come to be recognized as authorative. They may be had each week, without cost, by applying to

KENNETH DONNELLAN & CO.
Tonopah, Nevada.

Palace Bar And Lunch Counter

A Place for Gentlemen. Grill for Ladies and Escorts.

NEWSPAPER ARCHIVE®
NEWSPAPER ARCHIVE®

Lose Money

If you delay buying lots in the O'Sullivan Tract. They'll never be cheaper than at present and before many days it is probable that many of them will increase many fold. It is now possible to

Buy a Lot

For $100

Of course others go as high as $500 and some even for $1000. There is a large number to select from and we are bound to please you for the O'Sullivan Tract is conceded to be the best in the new town. Terms if you want them. For particulars call on or address the agent,

J. B. O'Sullivan, Reno, Nev.

LIFE IS SHORT IMPROVE IT WELL

And you will if you invest now in the MURRAY TRACT, a sub-division of Sparks.

The best lots are selling rapidly, and you cannot afford to miss this, the opportunity of securing a good business location or a residence lot in the new town of Sparks.

Why are people hurrying so after this property? Because they realize that being near the depot they cannot secure a better location.

That it is far enough from the round house and shops to escape the smoke and dust.

That the sanitary conditions are all that could be asked for.

That the title is guaranteed, and that isn't all either, If you will call we will show you. My buggy is at your disposal, providing you are looking for an investment.

FREE WATER--Lots from $100 to $300.

Now is your chance to obtain some of the best business locatioins and finest residences ever offered in the City of Reno. If you have any doubts whatever read the following:

A grand home of 9 rooms, all the modern improvements, large barn, fine lawn, fruit trees and shrubbery, nice driveway, shade trees, etc. Lot 109x210 feet. A snap at $6,300.

Nice new seven-roomed house, finest locaton in the city, $3,500.

A modern six-room house on Mill street, lot 50x140, for $4,000.

Two nice five-room cottages, lovely grounds; one lot 50x140 at $2,100, the other 100x140, at $2,600.

Another nice cottage of five rooms on Mill Street for $2,100.

A five-room cottage, barn, woodshed, hay barn, well, stone foundation and cellar for $1,300.

Three cottages, a good well, all the modern conveniences, fine lawn, hedge and shade trees, 150x140, renting for $42.00 per month for $3 600.

A fine house of nine rooms, all improvements, nice lawn, hedge and shade trees. Corner lot 85x140 feet, for $5,250.

WANTED—House and rooms to rent.

JOHN T. READ

Phone Red 153--P. O. Box 333--Room 7
Nevada Bank Bldg., Reno Nevada

Have You Noticed How the Buildings are Going up on the ROBISON TRACT

The land is situated just where the town is going to be. Ti 's a chance to buy a few choice l at a reasonable figure. No trouble show you the ground. Information, prices and maps will be gladly furnished by

Robison & Son, Reno, Nevada

FALLS HEIR TO BIG FORTUNE

Frank MaDru, Steam Fitter, Receives Glad News From the Old Folks at Home

For the first time in seven years F. MaDru, a steamfitter in the employ of the Southern Pacific Company, wrote to his parents at Cincinnati, Ohio, about two weeks ago. Six days ago he received a reply from his father in which the latter informed him that he was an equal heir to a fortune amounting in cold cash to $3,000,000.

The steamfitter's share of this immense pile of wealth will be $100,000. He leaves either today or tomorrow for Cincinnati. From there he will journey with his folks to London and there lay claim to the money that has been awaiting him.

The steamfitter, a good natured young fellow, popular with all who know him, takes his fortune as a matter of course As soon as he learned of his good fortune, he resigned his position and for the past several day has been arranging his affairs to leave for the East.

The fortune is now in the vaults of the Bank of England. It was left in trust 120 years ago by a relative on Mr. MaDru's mother's side. The relative was a brigadier in the Sultain's army and returned to his native land after a hard campaign. He placed a considerable sum of money in the bank, stating that it was to be kept in trust until the principal amounted to $2,000,000, when it was to be distributed to the nearest relatives Nearly fifty years ago the principal reached the sum stated in the trust and then the search for the old brigadier general's heirs began Fifteen years ago Mr. MaDru through an advertisement in a London paper, learned that a search for those entitled to the millions was in progress He began the work of establishing his claim to the money and nine months ago succeeded in doing so.

But before the money could be distributed it was necessary that Frank, Jr., be located The young stam fitter left home seven years ago. He displeased his parents in some manner and for that reason had never written to them. In all parts of the country Mr. MaDru's parents made an effort to find him, but without success.

Finally, with the thoughts of home tugging at his heart strings, he wrote to the old folks Then a few days later came the message.

"Come home, Frank We're glad to know you are well and will be doubly glad to greet you"

A few lines more and the further news of his unexpected wealth was announced.

And now "Frank" is about to give up the life of a drifter. "He's wealthy new," his old friends at Sparks say. "Frank" agrees with them in this, but his own words in closing an interview for The Journal yesterday shows a hidden thread that all the wealth in the world could not break

"It's not the wealth so much that makes me feel happy today, it's that thought that I'm going back to my folks"

FLAMES RAGE IN MAIL CAR

With Flier Running at Sixty Miles an Hour Fire Is Discovered Among Pouches

While the west bound Overland express was running at a speed of sixty miles per hour near Ocala, this side of Winnemucca yesterday morning, the postal clerk in the mail car, discovered the interior a mass of flames. Before he could turn in an alarm and bring the train to a stop, six pouches containing letters were practically destroyed, the interior of the car was badly scorched, and finally after a stream of water had been turned on and the fire extinguished, it was discovered that in additon the contents of a number of pouches were considerably damaged.

How the fire started will never be known, though Conductor Trousdale, who was in charge of the train, is of the opinion that it was caused by cinders getting through the ventilators and lodging in the mail sacks. Engineen Shepley, of the same train, is also of the opinion that the fire was due to this case.

The postal clerk, whose name could not be learned, was engaged in sorting the mail that the car is constantly picking up along the line His attention was called to the blaze by smoke issuing from the sacks in one corner of the car. He started to put out the fire unaided, but soon realized this would be impossible and pulled the bell cord, bringing the train to a stop and summoning aid.

Will Hold a Fair

The Catholics of Sparks held a meeting at the home of Mrs. James Pollock yesterday afternoon. It was largely attended. The gathering was called for the purpose of organizing and taking the steps necessary to erecting a church here.

J B O'Sullivan has already contributed four choice lots on his desirable tract for this purpose. All that now remains to insure success is funds to build the edifice. Yesterday preliminary arrangements were made to hold a fair during October. The new home of the engineers, now in course of erection will be used for the purpose. Committees are now at work arranging the many details necessary to success

Another Brick Building

Charles Dreyer purchased one and one-half lots on the Robison tract fronting on Harriman street Saturday afternoon. The property was owned by Pat Hogan of Reno. The Bank of Sparks building will be located on the same block It is understood Mr. Dreyer is now making arrangements to have a modern brick building erected on the property.

Buying Prater Proerty

Prater tract property is selling rapidly Three sales have been made by the Sparks Realty Company in two days. They are: Mr. Gallagher an acre. Charles Lindley, one acre and Mr. Harriman, two acres.

HAPPENINGS OF INTEREST

Goings and Comings, Doings and Sayings of Sparks People and Their Visitors

J. E. Gilnaugh was at the county seat yesterday.

Dan Regan had business in Reno for a few hours yesterday.

Henry Riter and wife were visiting friends in Sparks yesterday.

J. A. Snyder, of the Oberon was called to Reno on business yesterday.

H. E. Kronnick, the architect, returned Sunday from a visit to Fallon.

The large force of painters that has been at work on the new railroad buildings for some time past, is rapidly completing its big task.

Frank Reemer has resigned his position with the Barrel house. It is understood Mr. Reemer intends resuming work with the railroad company.

O. F. Ambur, Wells, Fargo Company's Sparks agent, has installed a new safe in his office. Th ismove has been found necessary on account of rapidly increasing express business in the new town.

More Passenger Crews

Increased traffic has compelled the Southern Pacific Company to add three additional passenger crews on the east end out of Sparks. The new men began work yesterday.

CAMPAIGN WILL OPEN IN SPARKS

Democrats Plan for a Big Meeting to be Held at Raines Hall Tomorrow Night

The Democratic campaign in Sparks will be opened at Raines' hall tomorrow night. Present indications are that the first political meeting in the new town will be a success, for now that both tickets are in the field, interest is increasing hourly.

The dominant party is preparing a speakers in Nevada, as well as a num-speakers in Nevada, as ell as a number of the State's most prominent men will be in attendance. Among them will be Senator Newlands.

Everybody is invited to attend.

A. I. York, an engineer from Wadsworth, arrived in Sparks on a visit yesterday

SPARKS PLANING MILL

We do any work that can be done in a first class planng mill and do it in a thorough manner and at a reasonable price.

RUTHERFORD & SMITH
Sparks Avenue, Sparks.

Buy A Lot Now

Before doing so I would advise you to call on or write me. I have a number of snaps in almost every section of this growing city.

THE YELLOWSTONE
Sparks, Nevada.

The Sparks Livery & Feed Stables

The Finest Turnouts in the county at most reasonable rates. Spirited yet gentle horses. Hors s boarded by day, week or month.

C. R. D. JONES,
Sparks, Nevada.

EAT, DRINK AND BE MERRY

The Best in the Lar
at the
Courtland Bar & Cafe

GILL AND GILL, Proprietors
Sparks, Nevada

T. J. Jones & Son

Real Estate
Insurance
Money to Loan

Corner Harriman Ave. and Jackson St
SPARKS, NEVADA.

Carpenters' Local Union No. 117
Meets every Tuesday evening.
J. H. Wideman, President.
J. J. Frappier, Rec. Secretary.

FRANK HATTON H. W. PATTON

THE PRATER TRACT

This beautiful acreage tract is now on the market.

It fronts the county road and lies just north of the Robison tract. $25,000 school house being erected near the center of the Prater tract.

The tract is subdivided into acre lots and will be sold at from $200 to $500 per acre on easy terms.

Get a villa home and raise your own chickens, vegetables and fruits and keep a cow and horse.

Sparks Realty Co.

Sole Agents Sparks, Nevada

Burlington Route

Standard Pullman Sleeping Cars To the World's Fair City Every Day This Month

They are elegant cars, with broad observation windows, giving opportunity to view the marvelous scenery en route. And they run *thro'* from San Francisco.

Tourist sleeping cars, also, are run *thro'* on several special dates.

Let me give you particulars of both. The round-trip railroad fare is

Only $67.50

on special dates, with return limit of 90 days.

W. D. SANBORN, General Agent,
631 Market St., SAN FRANCISCO.
Send information about your World's Fair service to

SF 19

BABY SHOES

We have just opened some new Baby Shoes They are certainly the cutest and prettiest styles we have ever shown. From the dainty Moccasin to the Finest Patent Kid Stock in Slippers, Sandals and Shoes. Every mother who sees the line is delighted with them.

Not High
75c to $1.25

Borrow a Baby

If you havn't one of your own, and buy some of our Baby Footwear.

NewspaperARCHIVE®
NewspaperARCHIVE®

THE O. EX. HOUSE LAST NIGHT

(Continued from page 1).

arid lands, you are going to add largely to your tillable acreage; you will add largely to your agricultural population, so that this interest is growing.

"And the third interest is that of railroads. There are two sides of the railroad question. There is one side of the man who makes money out of the road and the man who pays the freight. You have a candidate who represents all these interests.

"Governor Sparks represents the mining interests of the State. He has lived here long enough to be thoroughly identified with every business industry in the State. There is not a question that concerns mining that does not interest him, or about which he is not informed, or that comes before the United States Senate, upon which he cannot speak, not only as one interested, but as an expert.

"I was out on his ranch today, and as a farmer, I am able to give testimony as to the breed of cattle he raises there and there is not a question that concerns agriculture, the reclamation of your arid lands, but what he can speak as a person who knows, and one who has actual experience on the subject. And he is also interested in the railroad business as one who ships over the road, and it will be difficult to find a man, who, as United States Senator at Washington, will be more interested than Governor Sparks. Therefore, if anything I can say will add one vote or increase the majority that will be cast in his favor, I am delighted to be able to say it.

"I wish our Senators were to be elected by direct vote of the people, for I am certain from what I know in his favor, that if the people could write the name of their candidate it would not need the efforts from speakers from outside this State to insure his election.

"I am further interested because I believe we are going to have the election of Senators by direct vote, and Governor Sparks is pledged to this great reform.

"Two Republican Congresses have passed the resolution favoring it and four Congresses, two Republican and two Democrat, have put themselves on record in favor of the proposition. The Democratic party put it in its platform at Kansas City, repeated it at St Louis, and in spite of the fact that two-thirds of the States have passed resolutions in favor of it, the Senate has refused even to consider it.

"I am glad to have you send from Nevada a man who will stand there as the champion of the resolution and will thus open the gate to reforms that will follow. I am anxious to see Governor Sparks elected. If you could vote directly for him there would be no doubt about it, but at present you must vote for him when you vote for members of the Legislature, and you must in casting your vote for members of the Legislature, consider how those members will vote for United States Senator, and I want to urge upon you that you cast your vote for members of the Legislature and Senators who are pledged to Governor Sparks' election.

"You will also elect a Congressman. You have had one for the past two years. He's a young man whom I know. I want to say for Mr. Van Duzer, he is one of the few young men in Congress who has made for himself a name, and in so short a time has made remarkable progress. He has stood in the foremost rank in discussing questions of interet not only to Nevada, but the entire country. I know no one better prepared to discuss the money question than Nevada's young member of Congress. It would be a great mistake if you, by any negligence, defeat him.

"Then you have as candidate for for every plank of the platform on which I was nominated in both campaigns. (appaluse).

"You ask me why the Democratic party did not reiterate its platform on the money question. I am sorry it did not. Those who know anything of the proceedings at St. Louis will not blame me that the party did not include it in its platform. Senator Newlands was there and he did what he could on that proposition and on every question that came before the committee, and stood there a tower of strength on the people's side. We failed to secure this plank for two reasons—increased production of gold, the enlarged circulation had taken the strain off the dollar and made the money question less important than it was in 1896, and we could not deny it. Our platform in 1900 expressly declared that it was not as important as it was before. Imperialism was then the question and we placed the trust question next in importance.

"President Roosevelt has done more to arouse antagonism, and indignation on the race question than all presidents since the Civil War. That question hangs over the Southern people and makes it impossible for them to conider any other. That's whey they could not stand with us. They said. 'We joined you twice and you were not able to save us from Republican rule. We want to save our family and homes from a race question in the South.'"

Mr. Bryan spoke at length on the question of imperialism and in the strongest terms against the increase in the standing army, which has grown from 25,000 eight years ago to over 60,000 at present.

He also pointed out the fact that the Democratic party in eight years had twice placed itself on record in favor of arbitration and the enforcement of the eight-hour day.

Continuing, he said:

"I object to our present President because I think he has brought into the White House a warlike spirit that does not belong in that building.

"I am glad that in this campaign we have two men against whose personal character nothing can be said that is wrong. While that is true, there is this dif ference in the spirit of those men. One exults in war and the other is a man of peace. I believe that just at this time we are short on peace and long on military spirit. Mr. Roosevelt does not look upon the killing of a man as people generally do, and if you want evidence of this read his account of the killing of a man.

"He says in a book, deliberately prepared, that two Spaniards arose. He shot at them and they turned and while they were getting away, he shot and missed the first and killed the second. Then he says it was a unique feat. I submit that it is not the spirit in which people usually speak of taking human life. A man who loves war is going to get war. A man who loves peace will avoid war.

"Mr. Roosevelt stands for imperialism. Mr. Parker stands for independence for the Filipinos. I am against imperialism.

"We have spent $600,000,000 in our policy of imeprialism. I would rather put that money into the saving of the water here than spending it in shedding blood in the Philippines.

"Elect a Democratic President and we can apply ourselves again to the great industrial and economic questions that confront this nation.

"You have not only reason for voting this ticket in order to hasten reforms, but you have still more reason for sending down to Washington Gov. ernor Sparks as your United States Senator, Mr. Van Duzer as your Congressmanfi and giving us a ticket with Bartine and others with him that stand for your ideas of reform."

High Official in Reno

Florence Roberts as "Tess of the D'urbervilles"

If versatality is a roof of genius and greatness, Florence Roberts who comes to this city next week in an elaborate production of "Tess of the D'Urbervilles," is one of the greatest actresses of this age. Her art know no limit. Comedy, tragedy and romance are all alike to her and there is no artist on the American stage who has achieved so many triumphs in such a number of diversified roles as she has done And with a keen appreciation of artistic entity she always surrounds herself with the best players she can engage, and as a result her performances are always finished artitic treats.

Miss Roberts' appearance in this city will be one of the fashionable events of the year and undoubtedly draw a large and brilliant audience Saturday night next.

NEW ROAD TO COME TO RENO

Western Pacific Officials Here and Looking for a Route Into This City

A reliable business man in this icty stated yesterday afternoon that the representatives of the Western Pacific Railroad Company were in this city and were looking over the country for the purpose of securing a route into this city. He stated that he knew this to be a fact, but that on account of business interests he was unable to let his name be published.

He stated further that the great proposed continental line intended to run its road into this city an dthat Reno would be one of its terminals. The proposed route into Reno will be selected in a few days and then the company will make this route known to the public.

The above statement, coupled with the statement that was made some time ago that the Western Pacific had purchased a shop site in this city, strengthens the statements made that the Western Pacific would run into Reno and make this city one of its terminals.

Rains Injure Grapes

SACRAMENTO, Cal., Sept. 26.—Vineyardists are firmly of the opinion that the rainstorm which has prevailed during the past forty-eight hours has done great damage to grapes. It is the hope, however, that if there should be clearing weather accompanied by drying winds, a good proportion of the crop will be saved. Shipments of grapes to the east will be interrupted.

PEOPLE AND THEIR DOINGS

Brief Record of Personal and Other Happenings in Reno

Mrs. Annie Clark, of Tuscarora, is in Reno visiting her sister Mrs. A. H. Smith.

Miss Dell Horneline, manager of the candy department of Gray, Reid & Wright's store, is quite sick.

J. B. Roebuck, representing the Sacramento Bee, is in the city looking after the circulation department of that paper. He will also visit Sparks on the present trip.

W. L. Kistler, of Wadsworth, arrived in this city yesterday and will spend several days here on buiness. Dr. Kistler intend to make Reno his home in a few months.

Will Kearney, a young mining engineer employed with the Nevada-Springfield Mining Company of Olinghouse Canyon returned to the mining camp yesterday after spending several days in this city.

Stirs Fond Recollections

How dear to your heart is the recollection of the old-fashioned pies and pastys, that were made by the dear old mother in the long ago. The management of the "Old Homestead" were fortunate enough to secure a chef who received his first lessons in the cullinary art from his grand old mother. Patrons of this popular restaurant say that a piece of pie prepared by the hands of Chef W. H. West tastes like a "letter from home." Home cooking, pure and clean as it was in the old kitchen at home is the order at the "Old Homestead." S3tf.

UNIVERSITY

William Jennings Bryan arrived in Reno yesterday morning at 11 o'clock on the delayed west-bound train. He was met at the train by United States Senator Newlands, Governor Sparks, and others and conducted directly to the State University, where he delivered an address to the students and their friends

The University Band was out and played a number of selections before Mr. Bryan's arrival, and long before the distinguished orator deached the University grounds the gymnasium was crowded. The band entered the building just ahead of Mr. Bryan and his escort and was playing when the distinguished gentleman entered.

When Mr. Bryan and Senator Newlands entered the building they were greeted with rounds of applause by the students. Governor Sparks subsequent arrival was followed by another burst of applause. Mr. Bryan, Senator Newlands and Dr. Stubbs, President of the University, occupied the platform.

Only a few minutes elapsed after the arrival of the distinguished visitors before Dr. Stubbs arose and introduced Mr. Bryan in very appropriate language.

The hall was literally filled by the students and their friends and the closest attention was given the distinguished orator. Throughout his speech, which lasted for nearly an hour, intense interest was manifested all over the building. A number of ministers were present and these were especially interested.

The speech was practically nonpartisan, as was expected, and while it was full of logic and carried with it conviction and inspiration, there were sparks of humor througnout that brought forth applause and laughter. Mr. Bryan especially referred to himself in a humorous vein, when doing so politically.

My Bryan confined his speech to two subjects, oratory and education. His advice to young orators was good and his discussion of education was a masterpiece.

Comment among the students and others who heard the speech were very favorable. All pronounced it one of the best they had ever heard. But the following extracts from the speech give a better idea of what he said.

ORATORY.

"I have sometimes had boys write to me and ask what advice should be given to a natural born orator, boys who think they are natural born orators and were anxious to prepare themselves. I suppose it is necessary for an orator to be born as well as anybody else, but birth is a very small particle. If I were training a speaker I would not ask whether his father or his mother spoke well; I would find out first whether he understood his subject and whether he felt a deep interest in it. You will find that nothing will take the place of these two elements.

"A man cannot speak interestingly on a subject with which he is not acquainted, and he cannot make an impression upon others until the subject has first made an impression upon him. One of the Latin poets declared, and it is the experience of all who have had any experience on the subject, that if you would draw the tears from other eyes, you will feel signs of grief yourself. And only when he is in earnest, when he is speaking as from heart to heart, rather from head to head, does he touch his listeners, and the speeches that move and the speeches that persuade are the speeches that go from the heart.

"Another thing that is valuable is clearness of statement; it is next to earnestness. There are some subjects in which the very essence of truth is self-evident, and the best service that you can do truth is to state it clearly; it needs no argument in its defense. You will find that one of the great differences between the speeches that have had no influence and those that have had the greatest influence, is that the speech that has had influence has clearly set forth the principles involved in the discussion, the great truths that underlie the subject under discussion; and next to clearness of statement is brevity.

"You can scatter a statement so that those who listen will scarcely comprehend it, or you can condense it in so few words that they will carry it with them. We prize an epigram because it condenses so much in a few words. You can take two speeches, and one may be of an hour and a half and the other five minutes and yet the five minutes' speech may contain greater thoughts than the speech of an hour and a half.

"At Gettysburg there were two great speeches delivered at one time. One was a long speech for the occasion, and the other a brief, almost extem- were college graduates, and he drew the illustration that if they would stop going to school at 16 or 17 and go to work that they would get a better start in the business world than the collegians of 21 would. It made me a little indignant when I heard his views; for it seemed to me that it was plutocracy carried into education and I was not surprised that within two years of that time the court was trying to find out how he had got ahead of his associates in the ship building trust.

"I have come to regard the ideal as a very important thing. The ideal must be so far above us as to keep us looking upwards to it all our lives and keep us struggling toward it to the end of life, and it is a great misfortune for a man to overtake his ideal, for then his progress stops.

"I like to think of life as a continual unfolding, of a continual progress towards higher and better things.

"In dealing with the young, one of the most important things is to get them to take firm hold of a high ideal, and that ideal will be with him through his every waking hour, and give him a broader conception of his relations with his fellows.

"Ambition may change, for circumstnces will change ambition. I have had three ambitions, the last of which was to be a lawyer. I used to sit on the front steps of the court house where my father used to hold court; I studied law and went into the practice of law, and got into politics by accident.

"I got into close touch with national questions and became so interested in the problems of government that I have never found a time when I was willing to withdraw from their discussion. I have no patience with those who think that they are too good to take any part in politics, and it ought to be the boast of American mothers that they can raise strong men that can purify politics, rather than be corrupted by politics.

"I know a laboring man who has worked for days wages all his life. He has surrounded himself with a library of more than 500 volumes and he has learned more of the historians, philosophers and orators of the world than most men whom I have known intimately. Whilst some of his companions were wasting their sustenance in riotous living, he went to the study.

"I went out to the Hull House in Chicago, and was amazed to find what was being done there; more than 5000 names are recorded on the books of the association. Children receive kindergarten instruction there; young women find a home there, and young men a place where they can meet. More than twenty young men and women are giving their entire time without comensation to the work of the institution.

"And you will find similar institutions throughout the land, and in addition to these institutions of charity, hundreds and thousands of people are devoting themselves to these institutions without compensation, and because they have taken hold of an ideal of life that makes them delight in bringing light and life into homes that are dark (applause).

"And then the ideal changes, it means revolution in the life.

"Last December it was my good fortune to spend a day at the country home of Tolstoy, the great Russian philosopher. Tolstoy wrote books of fiction that gave him a high place among the writers of his country; and yet at the age of 48 he had found life so vain and empty that he desired to die; and they showed me a hook in the room from which he had prepared to hang himself. And what changed his plans? A change in the ideals of his life; he was born again, and for 28 years he has been preaching the doctrine: 'Thou shalt love the Lord God with all thy heart and thy neighbor.' And he found greater pleasure in trying to give himself to the world than he ever found in the high society into which he was born.

"How many undestand the chemistry of the vegetable? The sun warms the earth; they extend their tiny roots into the ground, and their leaves into the air and they finally mature and when I go out and gather them I find that they differ in size, shape, color and flavor, in everything, but I eat them and I like them, though I do not understand the mystery by which they grow If we refused to eat anything until the mystery of its growth was expalined, we would starve the mystery does not bother us in the dining room; it is only in the church.

"We walk all the way beneath the shadow of death, and yet the civilization e see about ustoday is the work of men and women who do not understand the mystery of the life they live. I do not know of anything more mysterious in this life than the change that makes a person learn to

NEWSPAPERARCHIVE®
NEWSPAPERARCHIVE®

WANTED

WANTED—A young man for cloak department, good salary if competent Apply box 44 this office. S25w

WANTED—By competent young lady position as waitress or chamber work. Best of references. Address Box 9 Journal office. S25w

WANTED—A three or four room cottage furnished, or two or three housekeeping room. No children. Address Box 11 this office. S25w1

WANTED—A lady from the New England States wants position as cook in camp. Address X Journal office. S25w1

WANTED—A position as cook or house work, city preferred. Apply 714 Sierra street. S21w

POSITION WANTED—By a custom cutter and all-round tailoring and clothing salesman; also some experience in the furnishing goods line. Wishes position somewhere in Nevada. Tonopah or Goldfield preferred. Address N. R. S. Briggs House, Carson, Nevada. S21w2

WANTED—By an honest faithful Japanese who speaks English, a position to do housework. Wishes to attend night school. Address, F. K. Shigeno, 403 Virginia street. S21w

WANTED—A good waitress at the Oberon Cafe at Sparks. Must be first class. Good wages to the right party. S21w

FIRST CLASS DRESSMAKER FROM San Francisco wishes a few more engagements by the day. Address, Dressmaker, this office. S20w

WANTED—A first class waiter. Good wages and a fine position to right party. Apply B. & W. Hotel, Sparks, Nevada. S20w1

WANTED—Position as housekeeper or cook; no objection to country. Address 307 Truckee street. S20w

WANTED—Men, women and children to have their shoes repaired by our new method. We also make shoes to measure and guarantee a perfect fit. Reno Shoe Factory 25 East Second street. S18tf

WANTED—A first class baker at Fallon, Nevada. Must be sober and competent. Will pay union wages Address N. T. Forthun, Fallon, Nevada. S14tf.

WANTED—To rent immediately. A small ranch. Must have house and barn on it and be close to Reno. Call or address A. Trimble, 106 8th st. Reno. S24w

WANTED—Position in store as clerk. Gent's furnishing store preferred. Call or address F. H. Walter, 95 Vine st. Reno. S24w

FOR RENT

FOR RENT—Five room house with pantry and closet, electric lights and water. Inquire at 119 E. Plaza street. S21w1

FOR RENT—Two rooms suitable for housekeeping. Electric lights, city water, also good well. Also sleeping room. Rent reasonable, centrally located. Inquire at 114 West avenue. S21w

FOR RENT—Unfurnished house of three rooms with light and water to small family. Inquire at 609 Fourth street. S21w

FOR RENT—One-room cabin furnished and small cottage of three rooms furnished complete for housekeeping. Inquire 314 West st. S20w1

FOR RENT—Two housekeeping rooms partly furnished; situated in rear of yard; price $10 per month; no children. Apply at 106 Elm street.

FOR RENT—Two unfurnished rooms with bath. Electric lights and city water, suitable for housekeeping. Rent reasonable. Inquire at 810 N. Virginia. S23w1

FOR RENT—Two large rooms furnished rooms furnished for housekeeping. Bath and electric lights. Close in. Also two bedrooms suitable for gentlemen. Apply 216 State st. S23w1

FOR RENT—A two room cabin, furnished for house keeping, also a good barn with stable room for two horses, large yard in connection, centrally located. Apply at 304 Walnut st. S24w1

FOR RENT—Five room house including pantry and cellar. Rent reasonable. Inquire at No. 714 Sierra st. S24w1

FOR SALE

FOR SALE—Eight room house, large lot, South Side, price, $1100. $400 cash, balance small monthly payments. East Reno Heights on the street car line to Sparks. Lots $75 to $200 easy terms. Fine view, good drainage. Only a few lots left. F. J Peck & Co. 12 East Second st. Reno S24w1

FOR SALE OR RENT—A nice, almost

FOR SALE

BARGAINS—In real estate offered by J. A. Bonham & Son, 12 East Second st, Reno, Tel. Green 491.

$4000—A new eight room modern up-to-date house, large basement for laundry, wood and coal. South Center, near new brick school, lot 50x140.

$5500—A modern cottage of 8 rooms Nice location. East front. Large grounds, 100x140. Room enough for another house.

$2000—A cottage of five rooms, pantry and bath. All furnished including piano.

$1600—Corner lot 50x140. One 5 room cottage and one of four rooms. Wel and barn. Rents for $24 per month

MISCELLANEOUS

SOCIALISTS—Are invited to meet every Wednesday evening in Building Trades Hall, corner 6th and Sierra streets with comrades of the Reno local. Steve Tarry. S25w1

MISCELLANEOUS—If your shoes hurt your feet bring them in and we will buy them or exchange for a pair that fits. Reno Shoe Factory, 25 East 2d street. S17tf.

STENOGRAPHY AND TYPEWRITING—Miss Della Connell, an expert stenographer and typewriter has opened a public office in the Chamber of Commerce building on Commercial Row. Rates reasonable. tf.

OSTRICH PLUMES—And boas cleaned and curled; latest process; short plumes made long; boas made over. Mrs. Kelly, 520 Center street. S11tf

GIVE ME AN OYSTER COCKTAIL—Oysters in bulk. Get your orders in early for Sunday morning. Baked beans and brown bread, 25 c. Chesapeak Bay Oyster Cocktail Co. 312 Virginia st. Phone, green, 93. S24 w

THE SIERRA CLUB WILL GIVE A dance near Huffaker's Friday evening, September 23d; good music. Admission and supper $1; ladies free. S20w1

MISCELLANEOUS

PIANO, GUITAR AND MANDOLIN—Special attention given to technics, expression and the study of classical music. Rates given to guitar and mandolin clubs with use of instruments. Attention given to practice. MRS. M. E. ROSSEA J. No. 110 Elm Street.

LOST

LOST—A rat terrier dog; white with brown spots. Return to Dr. Franck, Novacovich building, and receive reward. S20w

NOTICE TO CREDITORS

In the Second Judicial District Court of the State of Nevada, in and for Washoe county. In the matter of the estate of F. H. Stanton, deceased. Notice to creditors.

Notice is hereby given that the undersigned has been duly appointed and qualified by the District Court of the Second Judicial District of the State of Nevada, in and for Washoe county, as administrator of the estate of F. H. Stanton, deceased.

All creditors having claims against said estate are required to file the same with proper vouchers and statutory affidavits attached with the clerk of the court, within forty days from the first publication of this notice.

Dated Sept. 9, A. D., 1904.

F. C. UPDIKE,
Administrator of the estate of F. H. Stanton, deceased.
E. L. WILLIAMS,
Attorney for estate.

Bids for Privileges Nevada Jockey Club

Sealed bids, endorsed proposals for privileges will be received up to September 26th by the Secretary of the Nevada Jockey club for the following privileges at the race track during their meeting from October 3d to 8th inclusive:

Bar, pools, fruits, nuts and ice cream, lunch counter, programs, musi cetc.

R. W. PARRY President.
LOUIS BEVIER. Secretary. A28m1

PROFESSIONAL CARDS

PHYSICIANS AND SURGEONS

H. H. Beauchamp, Ph. G. M. D.
Physician and Surgeon
Diseases of Nose, Throat and Lungs
Office—O'Connor Blk. Rooms 11 and 12. Hous—10 to 12 a. m. 1 to 3 and 7 to 8 p. m.

J. LaRUE ROBINSON, M. D.
Physician and Surgeon
Thoma-Bigelow Bldg
Phone Green 546

HARRY N. FRANCK
Physician and Surgeon
Homoeopathic School. Over Novacovich's Store, Commercial Row.
Office Hours:—9 to 10, 2 to 4 and Evenings. English, French and German Spoken.
Phone Brown 313

DR. HOWARD CAMERON
Eye, Ear, Nose and Throat.
Office Thoma-Bigelow B Hours 9 to 12 a. m. 2 to 5 and 7 to 8 p. m. Sunday's by appointment. Phone Green 543. Virginia Street.

M. R. WALKER, M. D.
Physician and Surgeon
Office: O'Connor Block. Hours: 1 to 4 and 7 to 8 p. m.
Phone Black 244

GEORGE FEE, M. D.
Physician and Surgeon
Office: New Investment Building, West Second Street
Office Hours: 9 to 12 m., 1 to 4 and 7 to 8 p. m.
Office and Residence Phone: Main 281
Practice limited to diseases of the Eye, Ear, Nose, Throat and Respiratory Organs
Glasses Fitted

M. F. McTAGGART
Physician and Surgeon

DENTISTS

DR. CHAS. A. COFFIN
Dentist
Office: Investment Bldg., over C. J. Brookins' store, Virginia St. Phone Red 283

D. W. RULISON, D. D. S.
HELEN M. RULISON, D. D. S.
Dentists
Offices 218 Virginia St., over Tassel's Shoe Store
Phone Green 241

ATTORNEYS

W. E. F. DEAL
Attorney-at-Law
Offices: Bank of Nevada Bldg., Virginia City, Nev., and room 51-54 Nevada Blk. San Francisco
Will practice in all State and Federal Courts in Nevada and California, and in U. S. Supreme Court

JAMES T. BOYD
Lawyer
Office: Rooms 1, 2 and 3, Washoe County Bank Building

E. S. FARRINGTON C. E. MACK
Attorneys-at-Law
Office: Ryland Blk., 117 Virginia St. Phone Black 2
Will practice in all the Courts of the State and U. S. Courts

WILLIAM B. GRAIG
Attorney and Counselor at Law
New Quinn Bldg., 234 Virginia street. Phone Red 231.
P. O. Box 723. Reno, Nevada

ROBERT R. WILSON
Attorney and Counselor at Law
General Nevada Counsel for The National Incorporating Co.
5-6 Farmers & Merchants Bank Bldg., Reno, Nevada

DODGE & PARKER
Attorneys-atLaw

LEGAL ADVERTISEMENTS

SUMMONS

In the Second Judicial District Court of the State of Nevada, in and for Washoe county.

The State of Nevada sends to Wm. McKenzie, greeting:

You are hereby required to appear in an action commenced against you as defendant by J. E. Humphrey, as plaintiff in the Second Judicial District Court of the State of Nevada, in and for the county of Washoe, and answer the complaint therein within ten days after the service on you of this summons (exclusive of the day of service), if served in said count, or twenty days if served out of said county, but within said district, and in all other cases forty days; or judgment by default will be taken against you according to the prayer of said complaint. The action is brought to recover a judgment and decree of this court, that you convey in fee to this plaintiff, all of your right, title and interest in and to the following described real estate, situate lying and being in the county of Washoe, Nevada, and particularly described as follows, to-wit:

The east half of the N. E. quarter, and the N. E. quarter of the S. E. quarter of Sec. 30, and the S. E. quarter of the S. E. quarter of Sec. 19, all in T. 19, N. R. 20 E., M. D. B. & M. Or that the Recorder of this said county do so for you and in your stead. That the plaintiff have general relief.

All of which will more fully appear from the Complaint, which is on file in the office of the clerk of said court, at Reno, in said county, and to which you are especially referred. And you are further notified that if you fail to appear and answer said complaint, the said plaintiff will apply to the court for the relief demanded.

In Testimony Whereof, I have hereunto set my hand and affixed the seal of said court, at Reno this 2d day of September, A. D. 1904.

W. A. FOGG,
Clerk of the Second Judicial District Court of the State of Nevada, in and for Washoe county. S7w6
M. Fredrick and D. H. Hartson Att's.

PROBATE NOTICE.

In the Second Judicial District Court of the State of Nevada, in and for the county of Washoe. In the matter of the estate of James P. Winfrey, deceased. Notice of posting of settlement of account and hearing petition for distribution of estate.

Notice is hereby given that Edward E. Winfrey, the administrator of the estate of James P. Winfrey, deceased, has rendered and presented for settlement, and filed in said court, his final account of his administration of said estate; and also his petition for distribution of said estate; and that Friday, the 14th day of October, A. D. 1904, being a day of regular session of said court, at 10 o'clock a. m., at the court room of said court, in the City of Reno, in said Washoe county, has been fixed by said court for the settlement of said account and hearing said petition for distribution of said estate, at which time and place any person interested in said estate may appear and file his exceptions in writing to the said account and contest the same.

Dated September 19th, A. D. 1904.
3w W. A. FOGG, Clerk.

NOTICE TO CREDITORS

In the Second Judicial District Court of the State of Nevada, in and for Washoe county.

In the matter of the estate of Marceline Martin, deceased, formerly Mauraline Eyread. Notice to creditors.

Notice is hereby given that the undersigned has been duly appointed and qualified by the District Court of the Second Judicial District of the State of Nevada, in and for Washoe county, as executor of the estate of Maureeline Martin, formerly Maraline Eyread, deceased.

All creditors having claims against said estate are required to file the same with proper vouchers attached with the clerk of the court within three months of the first publication of this notice.

Dated Sept. 10, A. D., 1904.
L. C. FISH.
G W S Cottrell,
Attorney for estate S11 1m

NOTICE OF MEETING

Of the Stockholders of the Nevada-California-Oregon Railway.

Notice is hereby given that the regular annual meeting of the stockholders of the Nevada-California-Oregon Railway, noticed to be held at the office of the Company in Reno, Nevada, on the 12th day of September, 1904, for the purpose of electing directors and the transaction of such other business as may properly have come before the meeting, has been duly postponed until

20th day of Octob r, 1904.

F. R. LEWIS, Secty.
Nevada-California-Oregon Ry.
Reno, Nevada, September 12, 1904.

NOTICE TO CREDITORS

In the Second Judicial District Court of the State of Nevada, in and for Washoe county.

In the matter of the estate of J. J. Savan, deceased. Notice to creditors.

Notice is hereby given that the undersigned

FIRST APPEARANCE OF THE CHAMPION OF THE WORLD

James J. JEFFRIES

In the Idyl Backwoods Drama

Davy Crockett

(By Frank Mayo)

And Company of Players
Special Scenery. Direction of Samuel C. Mott.

NOTE—For the edification of lovers of the athletic sports, immediately after the performance, a physical culture demonstration will be given by James J Jeffries and Joseph Kennedy, practically illustrated in three rounds of scientific boxing

Dress Circle (reserved)	$1.00
Balcony (reserved)	75
Balcony (general admission)	50

Seats on sale at Rosenthal & Armanko's.

To the Unfortunate.

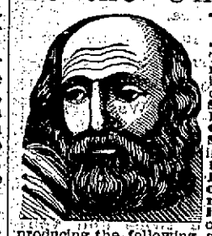

Dr. Gibbon

This old reliable and the most successful Specialist in San Francisco, still continues to cure all **Sexual and Seminal Diseases**, such as **Gonorrhœa, Gleet Stricture, Syphilis** in all its forms, **Skin Diseases, Nervous Debility, Impotency Seminal Weakness and Loss of Manhood**, the consequence of self-abuse and excesses producing the following symptoms; sallow countenance, dark spots under the eyes, pain in the head, ringing in the ears, loss of confidence, diffidence in approaching strangers, palpitation of the heart, weakness of the limbs and back, loss of memory, pimples on the face, cough, consumption, etc. **Dr. Gibbon** has practiced in San Francisco 40 years and those troubled should not fail to consult him and receive the benefit of his great skill and experience. The doctor cures when others fail. Try him. **Cures guaranteed.** Persons cured at home. Charges reasonable. Call or write. **Dr. J. F. Gibbon, 629 Kearny St., San Francisco, Cal.**

NEW UNDERTAKERS

REINHARD & CO.

FUNERAL DIRECTORS AND EMBALMERS.

New Manning Building, Plaza Str Office Phone Green 104.

Residence 505 Sierra Street. Phone Green 404.

Fine funeral supplies at moderate prices. Broadcloth or Plush covered caskets $50.00.

Mr. S. E. Reinhard for years manager of one of the best known firms in San Francisco will give his personal attention to every detail.

WILL BUY, SELL OR TRADE HORSES

Parry's Livery & Feed Stables

In addition to my Livery Stable and Stock Yards I have opened regular Horse Trading and Sale Stables. Will hold auctions and sell on commission. If you have horses for sale or trade bring them in. If you are looking for horses, single, double or by the carload send your orders to

HY WEST, Mgr. Trading Stables

FREE EMPLOYMENT OFFICE

GENT'S FURNISHINGS AT ALMOST COST

To make room for my fall and winter stock I have decided to dispose of my summer goods. Everything must go at a bargain. This is a money saving opportunity. Don't overlook it.

...A. Nelson...

Good Time for Buyers..

All latest fancy paterns for sale at prices much cheaper than before. Come and see the goods. Bamboo work made to order.

Japanese Goods Store
114 Center St. Near Second.

in advance.

FOR RECORDER,
DAN MORTON
Regular Republican Nominee. Election Tuesday, November 8, 1904.

FOR ASSEMBLYMAN,
E. R. DODGE.
Regular Republican Nominee. Election Tuesday, November 8, 1904.

FOR ASSESSOR,
W. S. BEARD
Regular Republican Nominee. Election Tuesday, November 8, 1904.

FOR STATE SENATOR,
H. M. MARTIN,
Regular Republican nominee. Election Tuesday, November 8, 1904.

FOR DISTRICT ATTORNEY,
WILLIAM B. CRAIG.
Regular Republican nominee. Election Tuesday, November 8, 1904.

FOR SHERIFF,
C. P. FERRELL,
Regular Republican nominee. Election Tuesday, November 8, 1904.

FOR COUNTY COMMISSIONER
J. O. SESSIONS,
Regular Republican nominee. Election Tuesday, November 8, 1904

FOR CORONER
J. T. READ
Regular Republican nominee. Election Tuesday, November 8, 1904

FOR ASSEMBLYMAN,
T. J. JONES,
Regular Republican nominee. Election, Tuesday, November 8, 1904

SPARKS TOWNSHIP

FOR JUSTICE OF THE PEACE
FRANK HATTON
Regular Republican nominee. Election Tuesday, November 8, 1904

FOR JUSTICE OF THE PEACE
JAMES POLLOCK
Independent candidate. Election Tuesday, November 8, 1904.

FOR DISTRICT ATTORNEY,
W. H. A. PIKE
Regular Democratic Nominee. Election, Tuesday, November 8th, 1904

FOR ASSEMBLYMAN
WALTER HASTINGS
Regular Republican Nominee. Election, Tuesday, November 8th, 1904.

Grand Theatre

Week Ending September 25,

THE GREAT CARLESS
Americ 's most finished and artistic character impersonator

MISS OLIVE REED
High Class Vocalist

CLAUDE RANF
Marvel on the wire, mid air juggling and balancing

ANNA RICHARDS
The favorite monologist
Direct from the east,

WILSON AND COOLEY
In a clever singing and talking act

FRANK ROWAN
In a new picture song

MOVING PICTURES
The Sleeping Beauty and Boys Will be Boys.

Matinees—Saturday and Sunday doors open at 2:30 performance at 3:00
Evening—Doors at 7:30 performance at 8:00.

ADMISSION = = 20c

DIXON BROS.

Reno's Leading Butchers

NEWSPAPER ARCHIVE®
NEWSPAPER ARCHIVE®

Slaughterers of cattle, sheep and hogs. Manufacturers of high grade sausages, hams and bacon. Smoked in Reno in new and modern smoke houses.

Headquarters for Fresh Eggs....

Corner Alameda and Fourth Sts.
RENO, NEVADA

The Reno Mill and Lumber Company

EAST FOURTH ST.
Lumber and Building Materials
All Classes of Fine Mill Work
RENO, NEVADA

THE NEVADA PLANING MILLS COMPANY...

A. Spencer, President
A. French, Vice-Prest. and Supt.

Mill and Yard, North of N.C.O Shops. Office Rooms 7-8 Ryland & Levy Building

LUMBER, BUILDING AND HOUSE FURNISHING MATERIAL, TURNING, SCROLL SAWING, ETC.

With all modern machinery we are prepared to turn out first class work at reasonable rates promptly

RITER ELITE STEAM BEER

A solace for old age and a joy for youth is the beer we brew. It is a restorative and a tonic. Home production

Henry Riter RENO, NEVADA Phone Red 384

DONNELS & STEINMETZ

Deal in Furniture that will stand the rigor of Nevada's peculiar climate. Let them figure on furnishing your house and you'll always be satisfied

Investment Bldg., Second Street
RENO, NEVADA

S. J. Hodkingson
DRUGGIST

Prescriptions Carefully Compounded

Complexion and Sachet Powders Toilet Soaps, etc

Choice Perfumes

Virginia Street, Reno

OBERON
CHAS. DREYER, PROP.

Cyrus Noble Whiskey

The finest Orchestra on the Pacific Coast. Program is changed nightly :: :: :: ::

RENO, :: NEVADA

Telephone Main 451...

Frank Campbell

Corner Virginia and 4th Sts...

Dealer in Fancy and Staple Groceries. Fresh Fruits and Vegetables Received Daily

GROCER...

Phone Red 311. Cor. Third and Ralston Streets

Buffalo Beer

Cooks Springs Mineral Water, Siphon and Carbonated Beverages of All Kinds. Phone Orders Receive Prompt Attention.

BRITT & EHEUDE, Sole Agents State of Nevada

NEVADA ENGINEERING WORKS....

Manufacturers of Mining and Special Machinery. Dealers in Engineering Equipments and Supplies

RENO, NEVADA,
Cor. Fourth & East Sts.
Telephone Main 453

TOO HOT TO COOK....

Just call around and examine all the good things I have in my store for the hot weater that don't need any cooking

Milo C. McMillan
GROCERIES

Corner Commercial Row and Sierra Street. Phone Green 214.

MAKES GAIN LOSE HONORS

Three Candidates Are Now Within Sight of Each Other

ONE VOTE

FOR .....
The Journals Scholarship at Atkinson's Nevada Business Institute.

In December, 1902, The Journal offered a scholarship for the full Stenographer's Course at Atkinson's Nevada Business Institute to the young lady who might, by popular vote, be declared the most popular in the State of Nevada. Miss Kate Kincart of Reno was the successful candidate. This fall The Journal offers another, and still more valuable scholarship in the same institution to the young man or young woman who secures the most points, according to the scale which appears below.

Atkinson's Nevada Business Institute is a training school of the first rank. It is a branch of Atkinson's Sacramento Business College, of Sacramento, Cal., which has an enviable reputation all over the Pacific coast for over thirty-one years of high class work in fitting young people for business life.

This scholarship which The Journal is offering is a full scholarship in the Business Course, good for ten months and valued at $80. Or if the winner prefers, he or she may have a scholarship in the Stenographer's Course, good for seven moths, valued at $60. It is optional.

Here is some information regarding the contest.

Anyone may compete.

One coupon "point" or vote will appear each day in each copy of The Journal, which may be clipped, filled out for your candidate and sent in.

One year's subscription counts 360 points.

One month's subscription counts 30 points.

All subscriptions must be paid in advance in cash.

Contest closes November 1st.

Here are the subscription rates:

One month by mail	50c
One month by carrier	65c
One year by mail	$6.00
One year by carrier	7.80

Here is the count today:

Myrtle Skinner	2030
Rheba Snare	1567
Edna Folsom	1047
John Burke	411
May Little	145
Silas Goddard	70

Clip the coupon herewith and send it in for your young friend.

Virginia City Ball Players Defeat Reno Team and Retain the Championship

In a one-sided game in this city Sunday afternoon the B. & H. team of Virginia city defeated the Overlands and strengthened its claim to the championship which was won from the Overlands in Virginia city on Labor Day.

The contest was interesting until the end of the seventh inning, when the Overlands fell to pieces and the B. & H. players began to hit the local pitcher in a lively manner. From that time on the game was of little interest and no excitement was shown by the crowd. Up to the seventh the score was nearly even, but the Comstock nine quickly piled up the tallies and at the end of the ninth the score stood 14 to 2.

The game started out well with Goodwin in the box for the Overlands. He only pitched one inning however, when he became sick and had to leave the field. His place was taken by Westfall of the University nine. Westfall pitched well at first, but soon played out and from the beginning was not given very good support by the other players. At times the Reno team would pick up and play good ball for a few minutes, but the players seemed to be disheartened and their efforts to score would not last long enough to run in a few scores. Westfall played a good game considering the support he had and Captain Frazier of the local nine says that did some excellent work.

The Virginia nine played a splendid game from the beginning and it was seldom that the visiting players made an error. The in-fielding was excellent and nearly every run made was earned. The pitcher was the star of the day and his work was fine. He had some very good curves and it was seldom that he was hit to any advantage. He is said to have come to this state from Kansas City, where he was a league player.

The Overlands take their defeat in good style and say that Virginia deserves the championship and that they have no "kick coming." They will try and win back the championship and lost honors next season, but for the present are willing to let the Virginia ball players retain their hard earned honors.

First Dance of the Season.

On Thursday next the much looked for Relay Dance will take place in the Wheelmen Hall. The very best music will be furnished by the Wheelmen's Orchestra. You can't afford to miss it. Tickets may be obtained from any member of the team. A large crowd is expected. Come and bring your girl, or somebody elses girl, and have a good time

Council Adjourned.

The City Council met last night in regular session but adjourned until this evening in order that the members might be permitted to hear Mr. Bryan speak.

PRODUCTS OF WASHOE COUNTY ON EXHIBIT

A number of Washoe county products were left at the Chamber of Commerce yesterday for exhibit, showing what the soil hereabouts will do.

Corn fourteen and a half feet tall was presented from Governor Sparks' ranch. This corn was planted in July and has reached its present height in so remarkably short a time.

Beets were also brought in from the Governor's ranch weighing over 25 pounds.

Mrs. James Galt, residing three miles east of town presented the Chamber with an exhibit of strawberries, the second crop of the season. The berries are well developed and show that two crops of this delicious fruit can be produced in a year in Washoe county. The flavor is also of a superior quality.

Beautiful flowers were also presented by women of Washoe county who are experimenting in this line, and whose exhibits show that they have been successful.

Signed With Los Angeles

Harry Goodwin, the Overland pitcher, has returned from San Francisco where he was to have a try-out for a position as pitcher on the Oakland nine. He did not get the try-out on account of the lateness of the season but practiced every day with Los Angeles and was signed by the manager of that team to pitch for it during the season of 1906.

THREE JURORS CURED

Of Cholera Morbus With One Small Bottle of Chamberlain's Colic, Cholera and Diarrhoea Remedy.

JUDGE CURLER GRANTS DIVORCE IN TWO CASES

The case of Gabrielle McNeil vs. Wallace McNeil was called in the District court yesterday and Judge Curler granted a divorce to the plaintiff by default. Craig & Stoddard appeared as attorneys for the plaintiff.

Mary Carter was granted a divorce from William Carter. In this case the defendant did not appear against the plaintiff and she was granted a divorce by default.

YOUR HAT

May Be a Stylish One, But It Makes Trouble.

A man usually buys a hat that's "in style," but the modern hat for men has lots to answer for.

Baldheads are growing more numerous every day. Hats make excellent breeding places for the parasitic germs which sap the life from the roots of the hair.

When your hair begins to fall out and your scalp is full of Dandruff it is a sure sign that these countless germs are busily at work.

There is but one way to overcome the trouble and kill the germs—that way is to apply Newbro's Herpicide to the scalp—it will kill the germs and healthy hair is sure to result.

Sold by leading druggists. Send 10c in stamps for sample to The Herpicide Co., Detroit, Mich.

"You Must Have a Bell!"

On your bicycle or a horn. Secure one at our store, as we have the largest stock of bells, horns and lamps in Reno. Prices 25c to $6 a piece. With every 25c purchase on bells, lamps, horns, tires, repairing or renting we give a numbered coupon entitling the

& COMPANY
GOLDSMITHS
SILVERSMITHS
STATIONERS
MANUFACTURERS

WATCHES

Send for our latest interesting publication, "HISTORY of the WATCH," a book well worth keeping. It will be sent to you without charge.

WATCHES

WATCHES, that bear the stamp of "SHREVE & CO." are reliable

POST STREET
SAN FRANCISCO

That thirst can be effectually quenched with a glass of

ANNIE BUSCH

For Sale Only By Bryson & Cohn, Agts

Fine Cafe attached. The Best the market affords in season

Brown
1-5-1

That's the phone number of the Nevada Steam Laundry. Just call us up and we will call for your clothes and deliver them wihout extra cost. White labor only.

Nevada Steam Laundry,
No. 12 First Street

GET YOUR GROCERIES HERE

And rest assured on getting the best on the market at a reasonable price. Anything you want will be delivered free if you leave your order here or telephone it.

E. Clay
130 Virginia St., Tel. Main 101

CLEANLINESS
HEALTH
COMFORT...

The result of Bathing regularly. Come here the next time. Porcelain tubs, showers and well arranged rooms.

A. NORTH
PALACE SHAVING PARLORS
22 Comercial Row

McCormack House

European Plan
Open All Night

Over Post Office
Commercial Row

CLOSE IN-SPECTION

When You Pass

Our windows, glance in. You'll always find something to tempt your appetite—perhaps the very thing you were wanting to order sent up to the house tonight for a change, you know. It is sometimes

Quite a Problem

To decide just what to order for the morning meal. Tired of this or that, and scarcely knowing what to say. Come in and we'll help you.

Reno Market, Phone Main 341
Truckee Market Phone Main 343

THERE'S A FINISH

To our laundry work at all times. Just now we are making a specialty of curtains. Ring us up and we will call for yours.

RENO STEAM LAUNDRY
Phone Green 94. Plaza and Peavine Sts.

COOL DAYS ARE COMING

And there will be an entire change in the kind of clothes you wear. I've prepared for it and can truthfully say there is nothing you need in furnishing goods and shoes that I do not carry. Drop in and see me.

C. F. KOLSTER
115 VIRGINIA STREET

NOVACOVICH
GROCER

There's satisfaction in knowing that when you buy groceries you are buying pure groceries.

COMMERCIAL ROW
RENO --- NEVADA

..FRENCH HOTEL..
CENTER STREET

V. Bonnotte has again assumed management of the French Hotel. Mr. Bonnote has been in the hotel business in Reno for twenty-five years and is therefore no stranger to the traveling public.

GOOD BOARD
NICE ROOMS
..FINE BAR ATTACHED..

NewspaperARCHIVE®

All Mothers Praise No-Mend Stockings

They are Sold at 25 and 35 cents

Sol Levy's Reliable Dry Goods and Carpet House

205 Virginia Street 'Phone, Brown 143

THE JOY OF FEELING FITTED

Will be your experience if you get into one of our new Fall Suits. You will see style and quality galore in them.

Every garment is a model creation—the product of the best materials and cleverness tailoring skill.

EVERY NEW STYLE AND FABRIC REPRESENTED

Now matter how exacting you may be, you'll find a suit here to meet you every requirement.

New Fall Hats and Shoes. New Fall Haberdashery.

Telephone Red 85

KUHN'S

Next door to the Postoffice.

CLOTHIER and HABERDASHER

Sierra Lager

Union Made and Brewed Right Here at Home

NECTAR for the gods was never sipped with such gusto as the epicure feels when a glass of our delicious, sparkling and highly invigorating beer tickles past his fastidious palate. When run down in health, or when you have that "all gone" feeling, try a bottle of our beer. You will think it is the long sought for fountain of youth and renewed vigor.

Reno Brewing Co.

A few of our Specialties

Largest Stock in the State

Standard Portland Cement, Nephi Plaster, Santa Cruz Lime, Keystone Blacksmith Coal, Black Leaf Sheep Dip, Nevada Sulphur.

We handle in carloads and can give the trade the very best prices obtainable.

FLANIGAN WAREHOUSE CO.

Phone Main 253--Reno, Nevada

Washoe County Title Guaranty Company

OFFICERS

W. A. Massey, Pres. N. W. Roff, vice Pres. Chas. L. Knox, Sec'y-Mgr. M. Sheeline, Treas.

DIRECTOR

W. A. Massey, N. W. Roff, M. Scheeline, C. L. Knox, B. C. Shearer, D. B. Boyd, Ernest L. Bingham

Abstacts of title furnished on short notice for any land in Washoe County. You cannot borrow money on your land without an abstract. Many titles are defective. Now is the time to have errors corrected.

Telephone Brown 244----218 Virginia St., Reno

Good, Clean, Fresh Groceries....

Bring good results. That is why we try to please you by selling you good, clean, fresh groceries, at the ght prices, and by giving our cu omers prompt and courteous treatment.

W. L. Semenza, 18 and 19 Second St.

V. & T. DELAYED BY A WASHOUT

Rains Destroy Roadbed of the C. & C. Line and Train Arrives in Reno Two Hours Late

A washout on the C. & C. railroad between Wabuska and Hawthorne yesterday forenoon delayed the V. & T. train two hours last night. The train was crowded with passengers from the camps of Goldfield and Tonopah and they report that rain was falling ever since they left Tonopah, and that although there has been no actual cloudbursts, the country is flooded this side of Sodaville.

D. Dierssen, a wholesale fruit grocer of Sacramento, was on the train en route from Tonopah and he said that although the ground was covered with water and the track was washed out for a short distance but baggage and passengers did not have to be transferred. Timbers were hauled from Hawthorne and the track was made substantial enough to carry the train over onto the safe road bed. In discussing Goldfield, Mr. Dierssen said:

"The country is the richest I ever saw and I have been in the Klondike country and the richest mines of California. Yesterday while talking with a gentleman from New York, he showed me a piece of ore and said that he had taken it from a ledge three feet below the surface of the ground and that it went $60,000 a ton.

"In regard to the circumstances in Goldfield at present, I may say that the place is crowded and that it is with the greatest difficulty a visitor can get a place to sleep. For three nights I slept on a floor without a bed, but it was the best I could get. A hundred people are arriving in Goldfield every day and most of them forget to bring beds with them, consequently they bunk on the floors.

"Yesterday all of the horses in the camp were given a rest, as there was no hay in the place. A wagon load of hay arrived during the day, but it disappeared quickly, large prices being paid for it by those owning horses."

BRYAN MADE GREAT SPEECH AT UNIVERSITY

(Continued from page 6).

will make them desire to put something into the world. We have received so much from those who have gone before us and from those about us, that instead of boasting of what we have done, let us learn humility and be content if at the end of life we can look about and be sure we have given a service equal in value to what has been given us.

"An education must be of the heart as well as the mind. I do not know any better eulogy than this: That when the time comes to die there shall be many who will feel that our living has put something in their lives; that they have been better because they have known us; that we have contributed something to the world's welfare; and as we approach the end of life, the things upon which ye put the greatest value, become less and less important, and we will think of those days which have been hallowed to the world's welfare. If you go forth recognizing that with this education comes responsibility, that with the opportunity that has been given you must come greater energy and greater exertion; if you make use of your education for the bettering of the condition of your fellows, you will find that your education will be of inestimable value to you, and you will find a happiness that cannot be secured in any other way."

Planning Another Exhibition

The Sparks Athletic Club was well pleased with the manner in which its first exhibition was received and is no planning to give another entertainment. The show will probably take place next month.

Hot noon lunch at J. J. Becker's.

The World's Fair Route

MISSOURI PACIFIC RAILWAY

In connection with the SOUTHERN PACIFIC CO. and DENVER AND RIO GRANDE SYSTEM

Scenic Line of the World

Operates

Daily Through Pullman Sleepers to St. Louis

JOCKEY CLUB HOLDS MEETING

Officials Are Appointed and Privileges Are Granted for the Racing Week

The board of directors of the Nevada Jockey club held a meeting last evening and discussed matters in regard to the coming racing week. The bids for the different privileges were first taken up and the following were granted: J. Hart, programs; Dan O'Keefe, bar; J. P. Atkin, pools, bookmaking and roulette wheels. Bids for other privileges were not granted.

After attending to the matter of bids for privileges the directors made the following appointments:

Marshal, F. G. Folsom; patrolmen, Messrs. Shepard, Cunningoham and W. Foot; starter, Mr. Clancey; ticket agent, W. D. Phillips; katekeepers, H. Brown, Henry Cohn and J. Daniels; track gate keeper, Phil Reese, ticket seller at the grand stand, John Rob; ticket taker at the grand stand, John Hughes; clerk, W. H. Noyes; flagman, Harry Nathan; watchman, Eyreaud.

The directors say that they have nearly $3000 subscribed to the racing meet by citizens and that the races will be the most successful ever held in this city. There are at present thirty-two horses stationed at the grounds and requests for eighty-five more stalls have been made. Most of these horses ore expected in Reno this week and without a doubt there will be more horses at the track this year than there ever was at any former fair or racing meet in this State.

The directors of the street railway company will let the Jockey Club know tonight whether they can furnish transportation to the grounds. They intend to build a temporary track to the place if possible and will do everything in their power to give the people a safe and swift means of transportation.

BORN

WHITEFORD—In Reno, Washoe county, Nevada, Wednesday, September 21, 1904, to the wife of G. A. Whiteford, a daughter.

M'INNIS—In Reno, Washoe county, Nevada, Sunday, September 25, 1904, to the wife of Chas. McInnis, a son.

Too Late to Classify

FOR ASSEMBLYMAN
PETER BURKE
Regular Fusion Nominee. Election Tuesday, November 8th, 1904.

WANTED—A young girl to wash dishesand assist in kitchen and dining room in private family and who can sleep at home preferred. Inquire of Mrs. Shearer, 405 Second st. S26w1

FOR RENT—Nicely furnished front room with stove. With or without use of kitchen. Inquire at 312 West street. S27w

FOR SALE—We have the nobblest six room, modern cottage, hard finished, porcelain bath, hot and cold water plumbing in bath and pantry, electric lighted, stable and wood house, lot 75 feet frontage and a corner. Price, $3150. F. J. Peck & Co. 12 East Second st. S27w

FORTUNES—Your fortune told. See what the stars reveal. Send 10 c and the date of your birth to Madame Kanorah, S. F. Cal., 1138 Page st S27w

FOR RENT—A seven room house at 313 Ralston street, for rent. Inquire at Rosenthal & Armankos. S26w1

GINSENG—Fortunes in little gardens; easily grown everywhere. Roots and seeds for sale. Booklet free. Write today. Ozark Ginseng Co. Dept. R. Joplin, Mo.

Are Now In

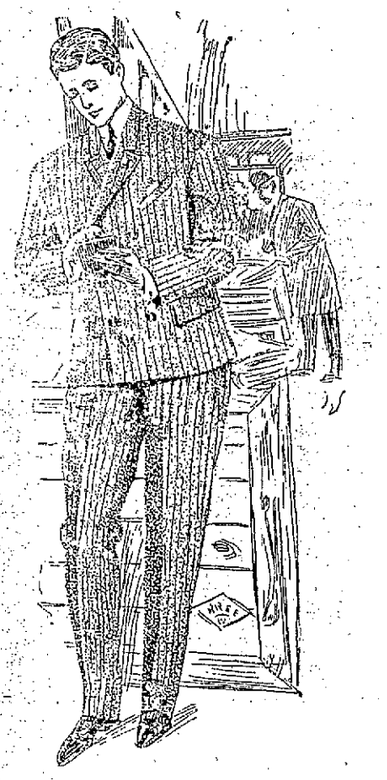

First Arrivals in Hart, Schaffner and Mark's swell Clothes.

PRICES $15.50 TO $22.50

That's All

M. FRANK & CO.

Your Money Back if not Satisfied. We give Trading stamps

The Quality Store — Old Tyler Whisky — The Quality Store

There's quality in every drop. Recommended by all the physicians for medical use. Sold in quantities

Phone Main 401

FRANK BROS. Wholesale Liquor Merchants

228 Virginia Street

EAT DINNER AT THE PYRAMID HOUSE AND LUNCH ...COUNTER...

The best the market affords served every day for twenty cents. Short orders at all hours, day or night. White help and the best of service.

O. E. BILBEE

Lake and Commercial Row, near Southern Pacific Depot

DON BIGGS & CO Wholesale Butchers

Cattle, sheep, hogs and calves bought sold or killed on cimmission. Address mail and consign all stock to

DON BIGGS & CO.

Residence 1122 P Street San Francisco South. City office Room 1034 Mills Building. Phone 244 Bush. Slaughter House 5th Avenue and N street, Butchertown. Phone Butcher town 40.

THE NEW OVERLAND HOTEL

CHARLES J. SADLEIR, Proprietor

This hotel is steam heated and electric lighted throughout. The most complete dining room and grill in the city. Meals served American and European. The finest bar in the State in connection

Corner Commercial Row and Center Sts.

Our Big Special for 3 Days Only

THE Dress Goods Department must sacrifice something this week and this is the way we go about it. Our dress goods man said "throw out some of our new 50c Snowflake Suitings far below the regular price, that ought to bring trade," so here we are going to do it. All Wool Novelty Suitings, suitable for waists and dresses, 28 inches wide, comes in green, brown, sky, navy, pink, black, red, etc. Regular 50c yard. Special 33⅓c

An important sale of well made and nicely finished Flannelette Night Gowns. They are just what you need right now and positively cheaper than you can make them yourself. Gowns that are well worth $1.50, $1.65 and $1.75, Special for 3 days only.

$1.23 each

You cannot afford to let this sale pass by without investing in some of them. Come in early and see what they are. They will surely not last long at such a low figure.

Ask for Trad-

See Our Window Display

NEWSPAPER ARCHIVE®